

CONSTRUCTION ISSUE

FEBRUARY 1, 1989

DRAWING LIST

LANDSCAPE

- L- 1: GRADING & STORM WATER MANAGEMENT, SHEET ONE
- L- 2: GRADING & STORM WATER MANAGEMENT, SHEET TWO
- L- 3: SITE LAYOUT
- L- 4: DETAILS
- L- 5: PLANNING PLAN

ARCHITECTURAL

- A- 1: FIRST FLOOR PLAN
- A- 2: SECOND FLOOR PLAN
- A- 3: THIRD FLOOR PLAN
- A- 4: MEZZANINE PLAN
- A- 5: ROOF PLAN
- A- 6: BUILDING ELEVATIONS, SHEET ONE
- A- 7: BUILDING ELEVATIONS, SHEET TWO
- A- 8: WALL SECTIONS, SHEET ONE
- A- 9: WALL SECTIONS, SHEET TWO
- A-10: EXTERIOR WALL DETAILS
- A-11: EXTERIOR ROOF DETAILS
- A-12: WINDOW & LOUVER ELEVATIONS & DETAILS, SHEET ONE
- A-13: WINDOW & LOUVER DETAILS, SHEET TWO
- A-14: DOOR & FRAME SCHEDULE & DOOR ELEVATIONS
- A-15: DOOR FRAME ELEVATIONS & DETAILS
- A-16: PARTITION DETAILS & ROOM FINISH SCHEDULE
- A-17: STAIRS 1 & 2: PLANS, SECTIONS & DETAILS
- A-18: STAIR 3: PLANS, SECTIONS & DETAILS
- A-19: ELEVATOR & MISCELLANEOUS STAIRS: PLANS & DETAILS
- A-20: TOILET ROOMS: PLANS, ELEVATIONS & DETAILS
- A-21: FIRST FLOOR REFLECTED CEILING PLAN
- A-22: SECOND FLOOR REFLECTED CEILING PLAN
- A-23: THIRD FLOOR REFLECTED CEILING PLAN
- A-24: MEZZANINE REFLECTED CEILING PLAN
- A-25: INTERIOR ELEVATIONS, SHEET ONE
- A-26: INTERIOR ELEVATIONS, SHEET TWO
- A-27: INTERIOR ELEVATIONS, SHEET THREE
- A-28: INTERIOR DETAILS, SHEET ONE (ISSUED LATER)
- A-29: INTERIOR DETAILS, SHEET TWO (ISSUED LATER)

STRUCTURAL

- S- 1: GENERAL NOTES & TYPICAL DETAILS
- S- 2: FOUNDATION & FIRST FLOOR PLAN
- S- 3: SECOND FLOOR FRAMING PLAN
- S- 4: THIRD FLOOR FRAMING PLAN
- S- 5: MEZZANINE FRAMING PLAN
- S- 6: ROOF FRAMING PLAN
- S- 7: FOUNDATION & FLOOR SECTIONS
- S- 8: FLOOR SECTIONS
- S- 9: ROOF SECTIONS
- S-10: MOMENT FRAME/BRACING ELEVATIONS & COLUMN SCHEDULE



# THE HIGH LIBRARY

## ELIZABETHTOWN COLLEGE

ELIZABETHTOWN PENNSYLVANIA

ARCHITECT

SHEPLEY BULFINCH RICHARDSON AND ABBOTT  
40 BROAD STREET BOSTON, MASSACHUSETTS 02109

DESIGN/BUILDER

HIGH CONSTRUCTION, INC.  
1853 WILLIAM PENN WAY LANCASTER, PENNSYLVANIA 17605

LANDSCAPE ARCHITECT

DERCK AND EDSON ASSOCIATES  
33 SOUTH BROAD STREET LITITZ, PENNSYLVANIA 17543

STRUCTURAL ENGINEER

FOLEY AND BUHL, ENGINEERS  
124 WATERTOWN STREET WATERTOWN, MASSACHUSETTS 02172

APPROVED FOR CONSTRUCTION  
DATE: MAY 11 1989



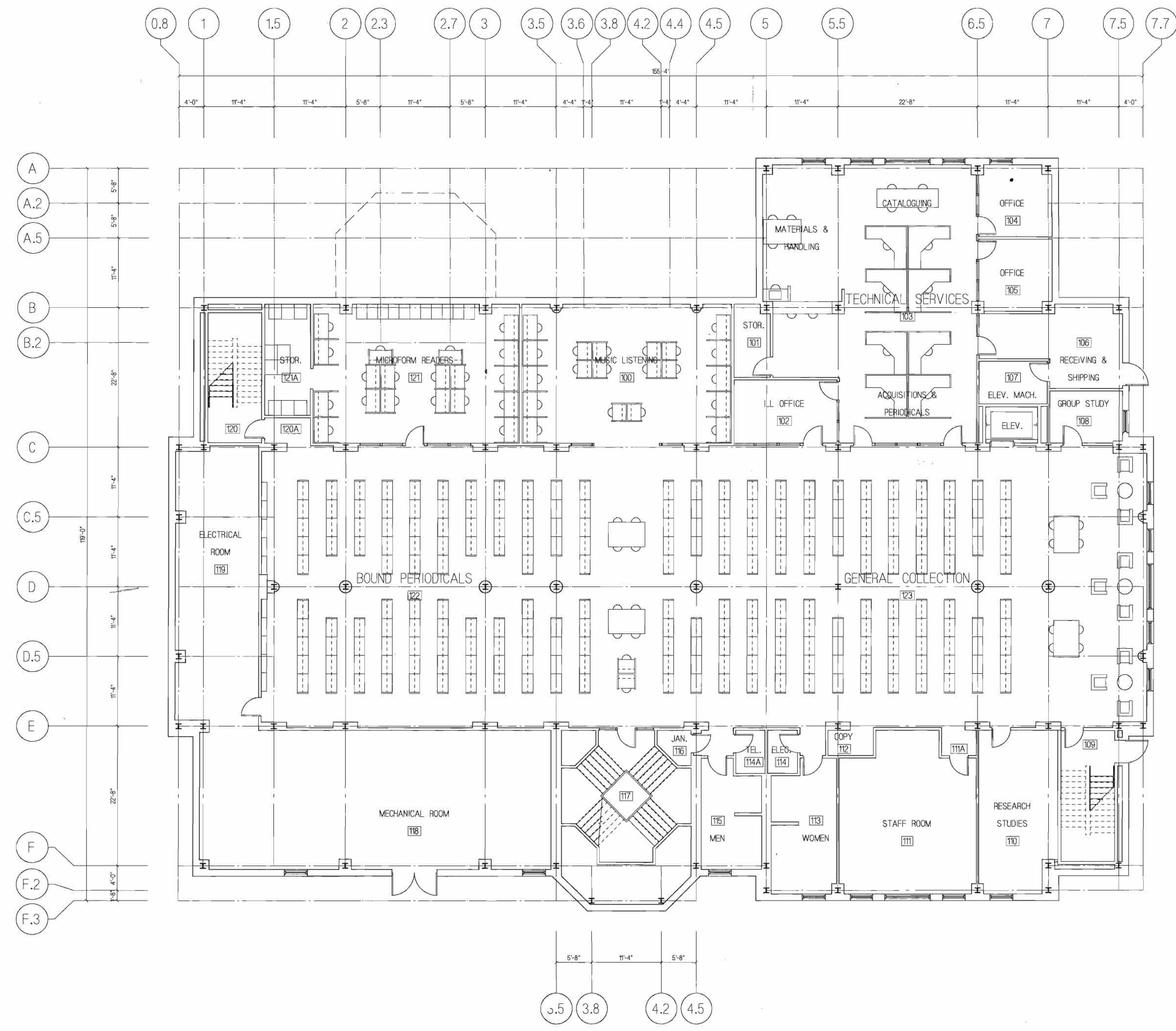

REVISIONS

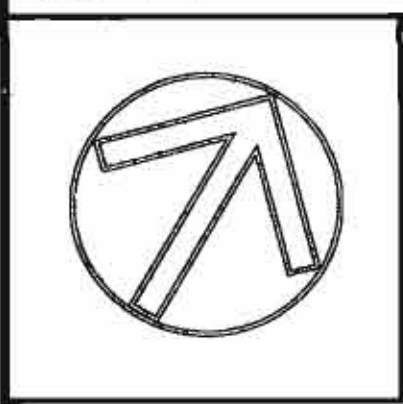

SHEPLEY BULFINCH RICHARDSON AND ABBOTT  
ARCHITECTS  
40 BRAD STREET BOSTON MASSACHUSETTS 02108 617-452-0700

ELIZABETHTOWN COLLEGE  
LIBRARY

FIRST FLOOR PLAN

DRIVING TITLE	
JOB NO.	2592
DATE	DECEMBER 7, 1988
OWNER	CCC
SCALE	1/8"=1'-0"
DRIVING NUMBER	A.1



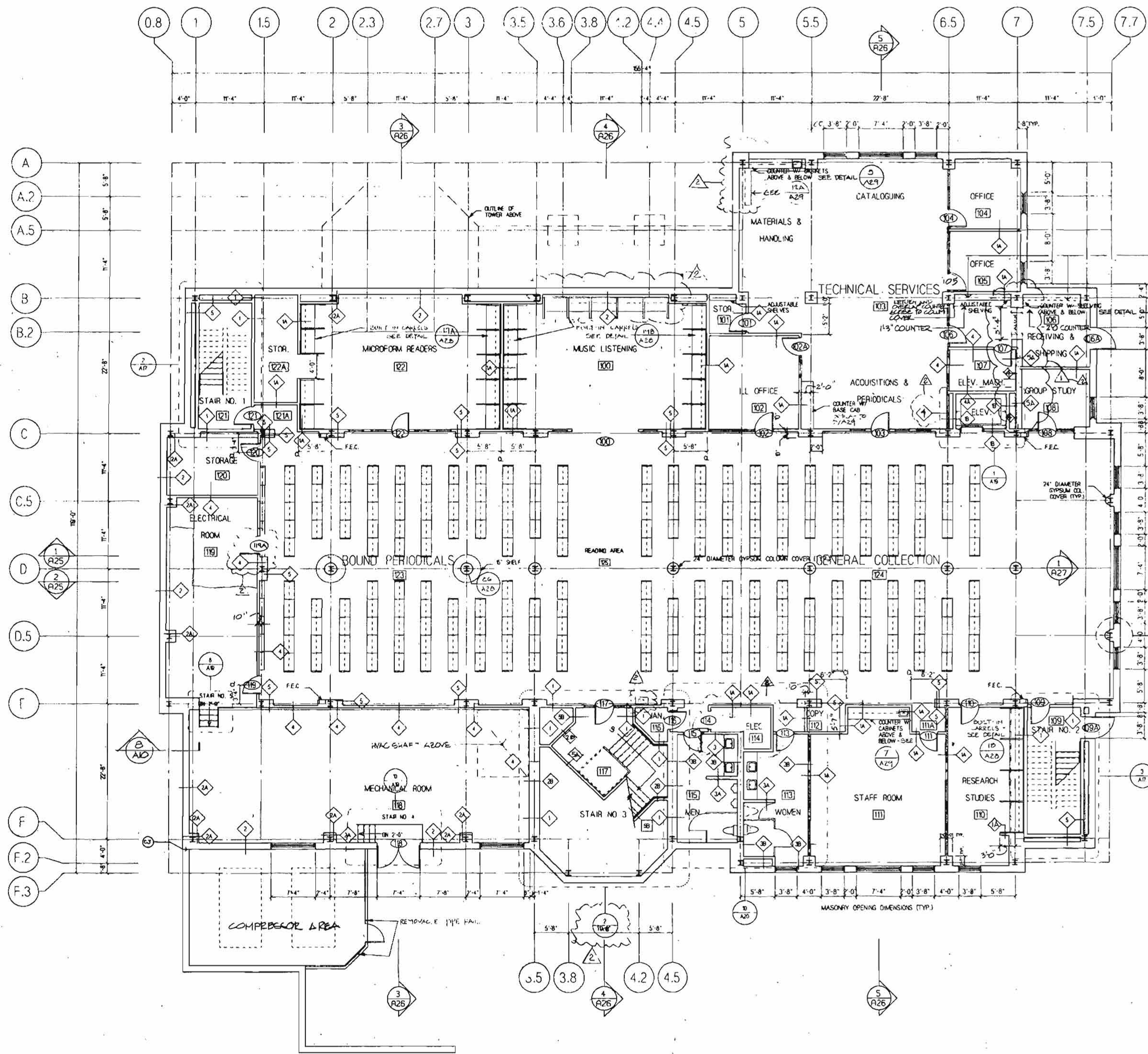

- LEGEND**
- STEEL BOOKCASES (B.I.C.)
  - F.E.C. FIRE EXTINGUISHER CABINET
  - DRINKING FOUNTAIN
  - ROOM NUMBER
  - DOOR OR BORROWED LT. NO.
  - PARTITION TYPE
  - PLAN DETAIL NO.
  - SHEET NO.
  - SECTION NO.
  - BUILT IN STUDY CARREL

LEGEND  
 @ = CONTR.

REVISION  
 MAY 5, 1951

REVISION  
 FEBRUARY 1951

REVISIONS

CALLED NORTH



SHEPLEY BUILT FOR THE UNIVERSITY OF LANCASTER

HIGH CONSTRUCTION, INC.  
 LANCASTER, ENGLAND

THE HIGH CONSTRUCTION COMPANY  
 ELIZABETH, N.J.

FIRST FLOOR PLAN

DATE	7-5-52
BY	W.C.
CHECKED	W.C.
SCALE	1/8" = 1'-0"



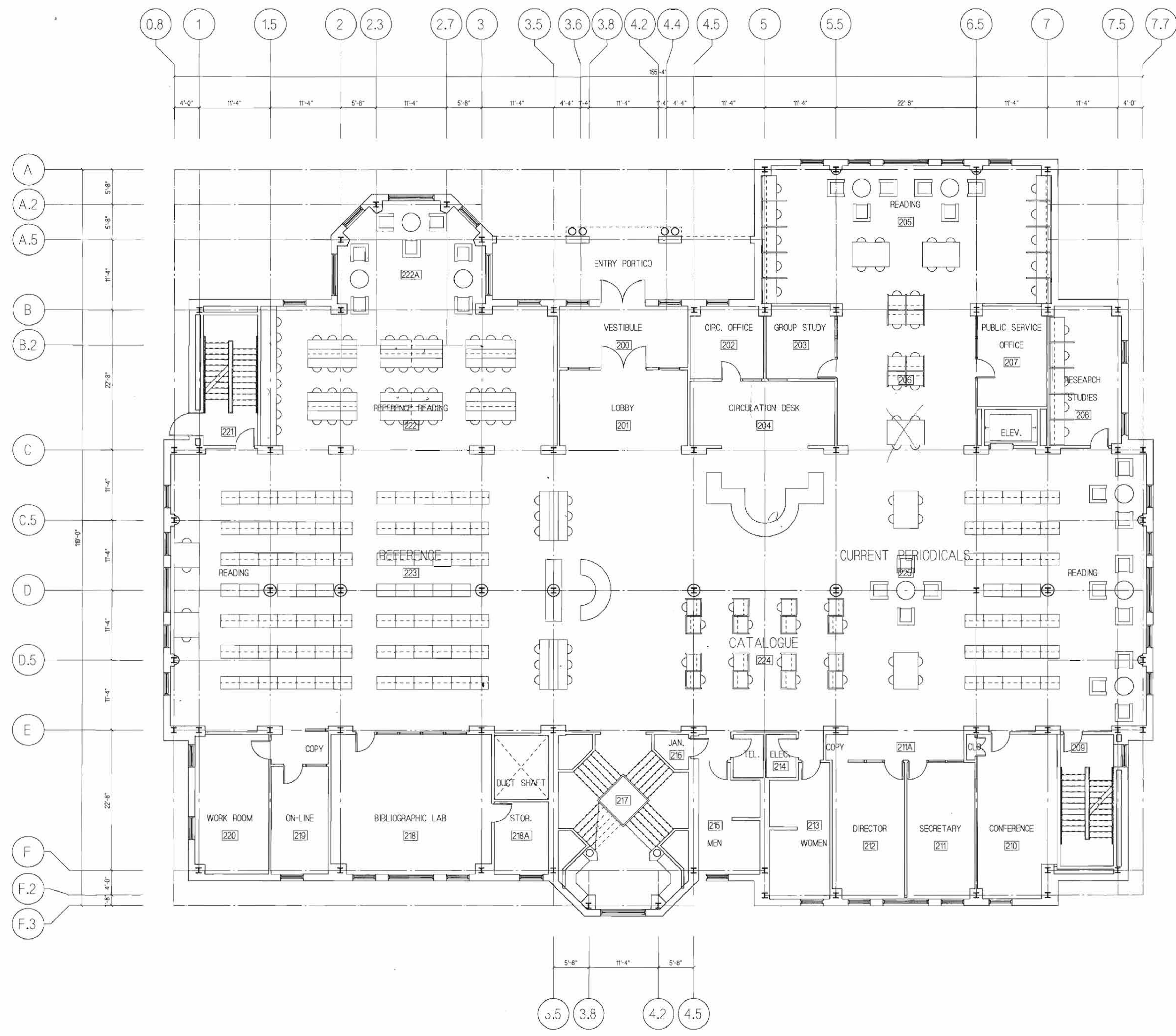

REVISIONS

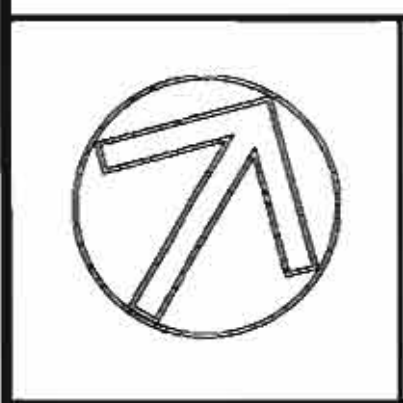

SHEPLEY BULFINCH RICHARDSON AND ABBOTT  
ARCHITECTS  
40 BROND STREET BOSTON MASSACHUSETTS 02108 617-452-7000

ELIZABETHTOWN COLLEGE  
LIBRARY

SECOND FLOOR PLAN

DRAWING TITLE

JOB NO.	2592
DATE	DECEMBER 7, 1988
DRAWN	CRD
CHECKED	CRD
SCALE	1/8"=1'-0"

A.2

DRAWING NUMBER







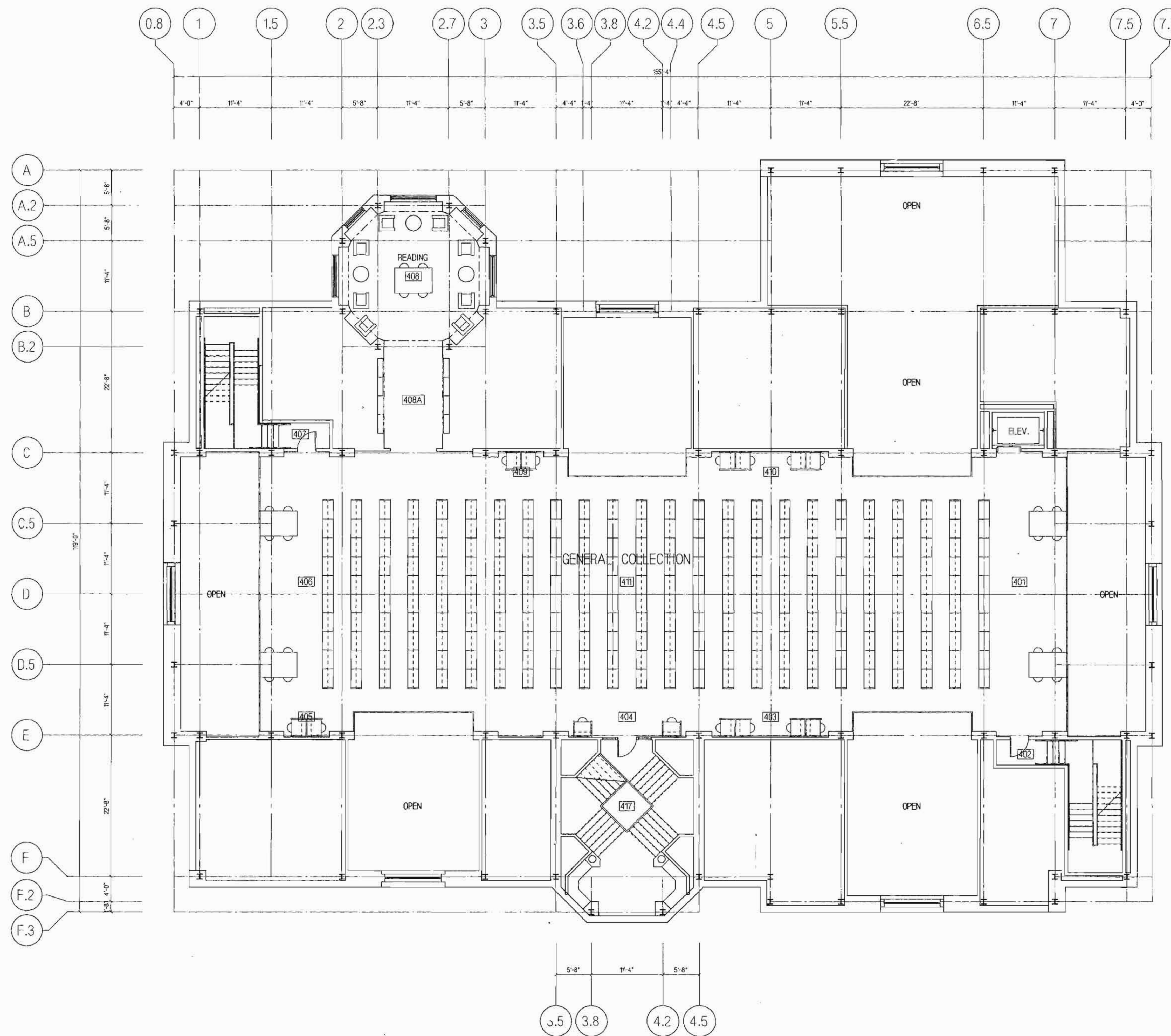

REVISIONS

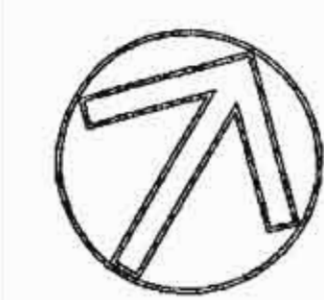

SHERLEY BULFINCH RICHARDSON AND ABBOTT  
ARCHITECTS  
40 BRAD STREET BOSTON MASSACHUSETTS 02108

ELIZABETHTOWN COLLEGE  
LIBRARY

MEZZANINE FLOOR PLAN

DRAWING TITLE:

JOB NO: 2592  
DATE: DECEMBER 7, 1988  
SCALE: 1/8"=1'-0"

A.4

DRAWING NUMBER



**GENERAL NOTES**

NOTE #1: INSTALL PRECAST SPLASH PAN AT EDGE OF THESE DOWNSPOUTS

ROOF PITCH = 12/31.5°

NOTE #2: FLASHING & INSTALL IN ALL ROOF PITCHES SHALL BE COVERED IN THE PLUMBING SCOPE OF WORK

NOTE #3: ALL DOWNSPOUTS SHALL LEAD INTO CAST IRON ROOTS. ALL CAST IRON ROOTS SHALL BE FURNISHED AND INSTALLED BY THE BATHHOUSE CONTRACTOR

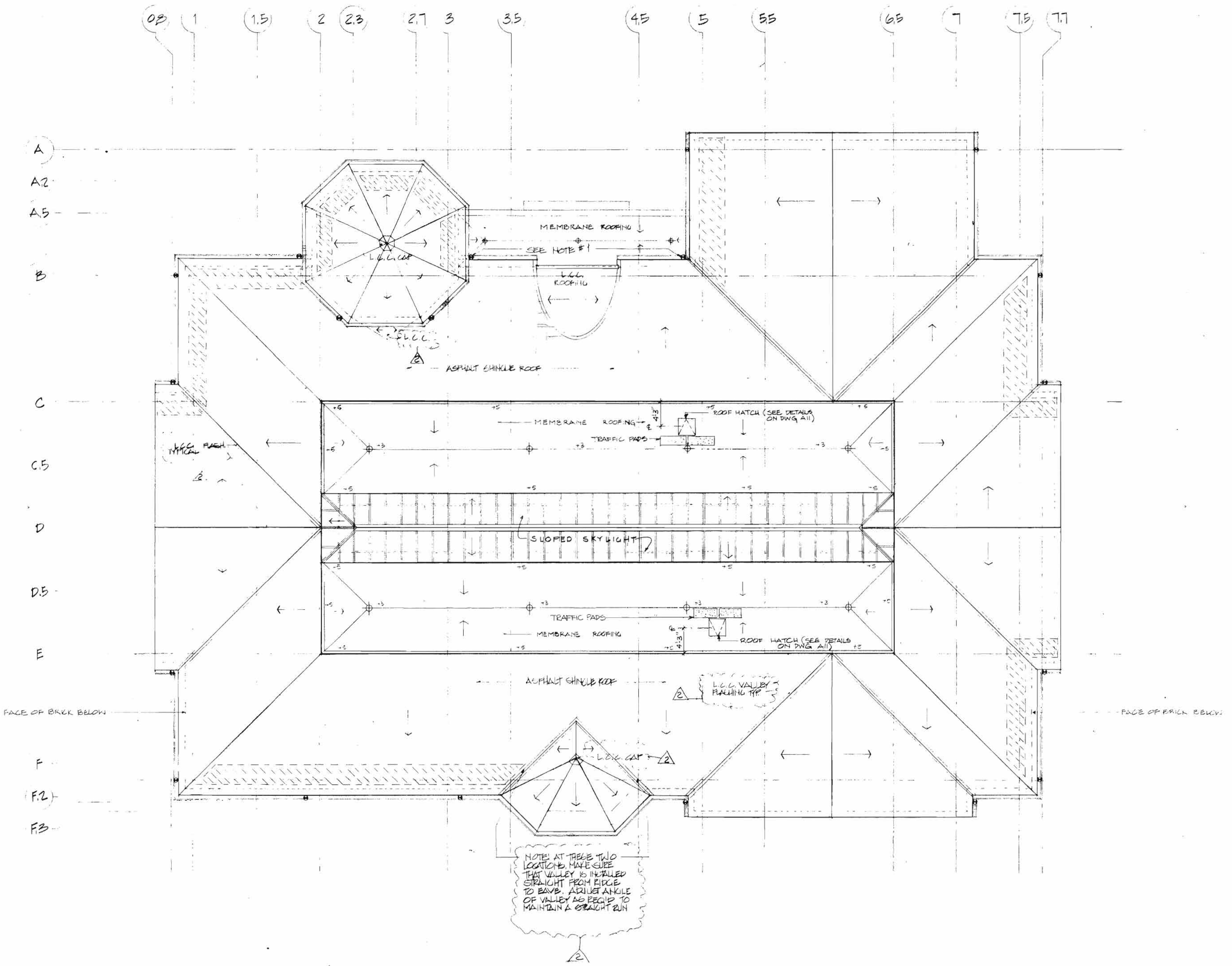

REVISION 2: MAY 5, 1989  
GENERAL REVISION -  
DELETED COPPER RIDGES, LEAVE  
SLATED - RE-PLACED SLATE WITH  
ASPHALT SHINGLE ROOF

REVISION 1: FEBRUARY 24, 1988

- LEGEND**
- ⊕ : ROOF DRAIN
  - ⊙ : DOWNSPOUT LEAVES
  - : GUTTER
  - ← : SLOPE DOWN
  - +5 : INSULATION THICKNESS AT FLAT ROOF AREAS
  - : AREAS WHERE SNOWGUARDS SHALL BE INSTALLED
  - L.C.C. = LEAD COPEBY COPPER

**REVISIONS**

<p>CALLER NORTH</p>	
---------------------	--

SHEPLEY BULFINCH RICHARDSON AND ABBOTT  
40 NORTH STREET BOSTON, MASSACHUSETTS 02111

**HIGH CONSTRUCTION, INC.**  
LANCASTER, PA.

**THE HIGH LIBRARY**  
ELIZABETHTOWN COLLEGE  
ELIZABETHTOWN, PA.

**ROOF PLAN**

DRAWING TITLE		<b>A-5</b>
JOB NO.	2592	
DATE	FEB. 1, 1989	
SCALE	1/8" = 1'-0"	



**GENERAL NOTES**

NOTE 1: JOINTS SHOWN ON ELEVATIONS INDICATE ARCHITECTURAL INTENT AT SILLS, LINTELS, AND SPECIAL CONDITIONS.

NOTE 2: PRECAST CONCRETE BANDING SHALL BE IN REGULAR LENGTHS WITH VERTICAL JOINT ALIGNMENT AT EVERY OTHER BAND; JOINTS AT INTERMEDIATE BANDS SHALL ALIGN VERTICALLY WITH THE CENTER POINTS OF THE BANDS IMMEDIATELY ABOVE AND BELOW.

7.7 7.5 7 6.5 5.5 5 4.5 3.5 3 2.7 2.3 2 1.5 1 0.8

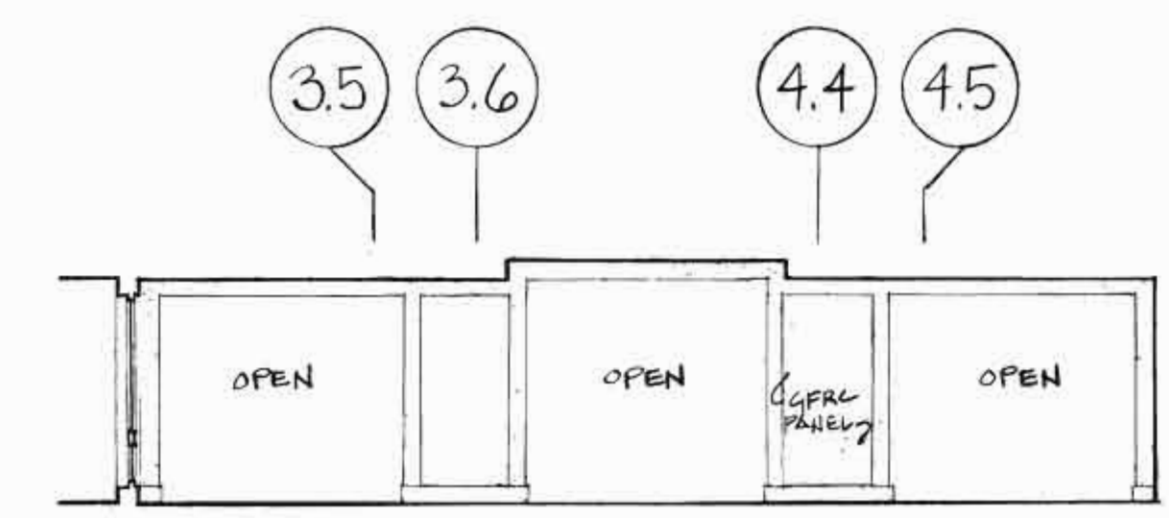

1A SOUTH WALL @ ENTRY PORTICO  
A-6  
1/8" = 1'-0"

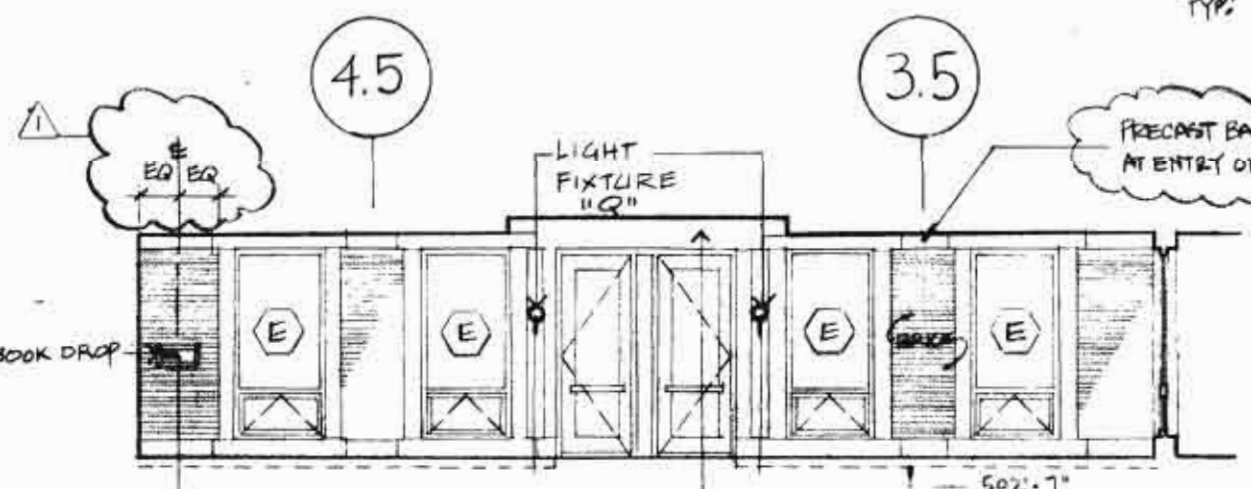

1B NORTH WALL @ ENTRY PORTICO  
A-6  
1/8" = 1'-0"

PRECAST LINTEL 11'-4" x 1'-4" x 3/8" THK  
NOTE 1'-0" x 8" NOTCH @ CORNERS TO ACCOMMODATE WINDOW LINTELS

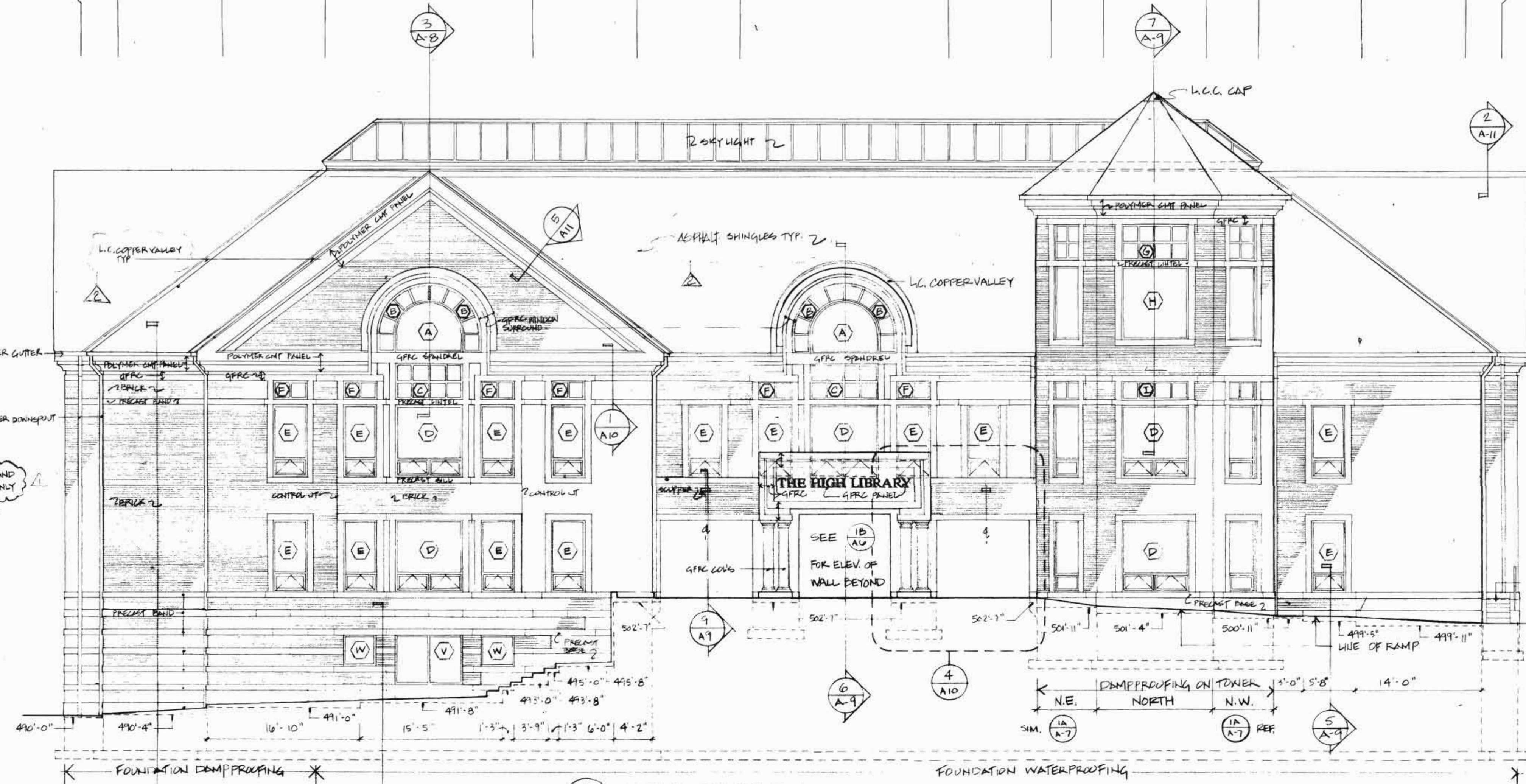

1 NORTH BUILDING ELEVATION  
A-6  
1/8" = 1'-0"

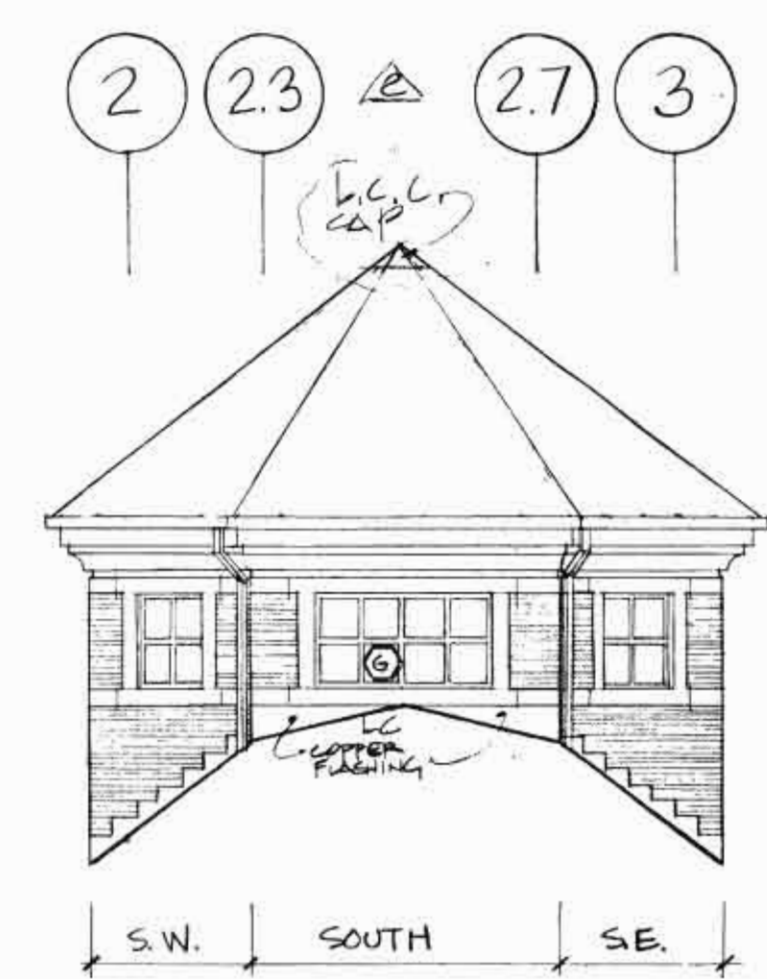

1C SOUTH TOWER ELEVATION  
A-6  
1/8" = 1'-0"

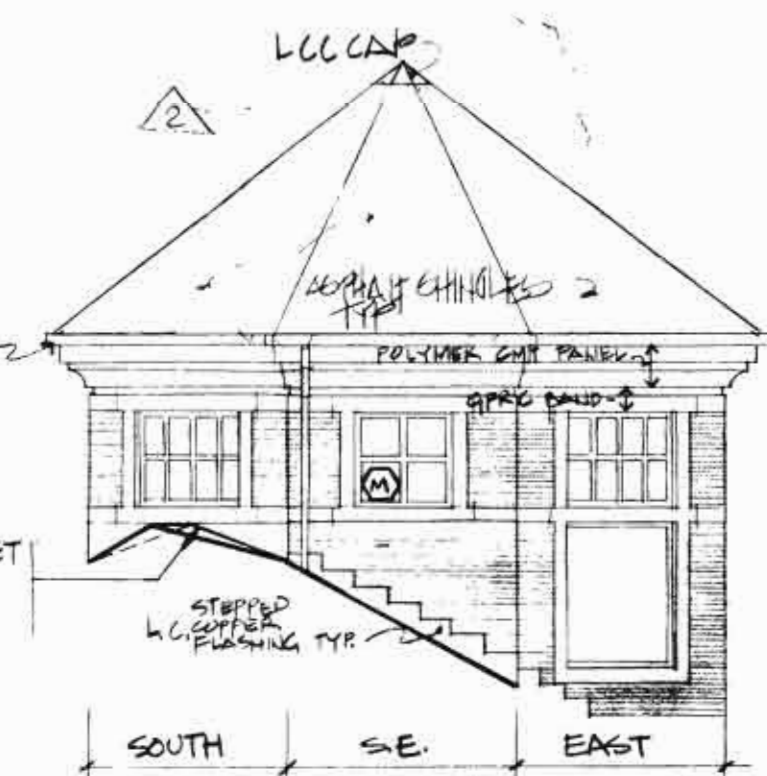

1D SOUTHEAST TOWER ELEV. (S.W. OFF. HAND)  
A-6  
1/8" = 1'-0"

MEZZANINE  
EL. 528'-4"  
12'-8"  
LEVEL 3  
EL. 515'-8"  
12'-8"  
LEVEL 2  
EL. 503'-0"  
12'-8"  
LEVEL 1  
EL. 410'-4"

0.8 1 1.5 2 3 3.5 3.8 4.2 4.5 5 5.5 6.5 7 7.5 7.7

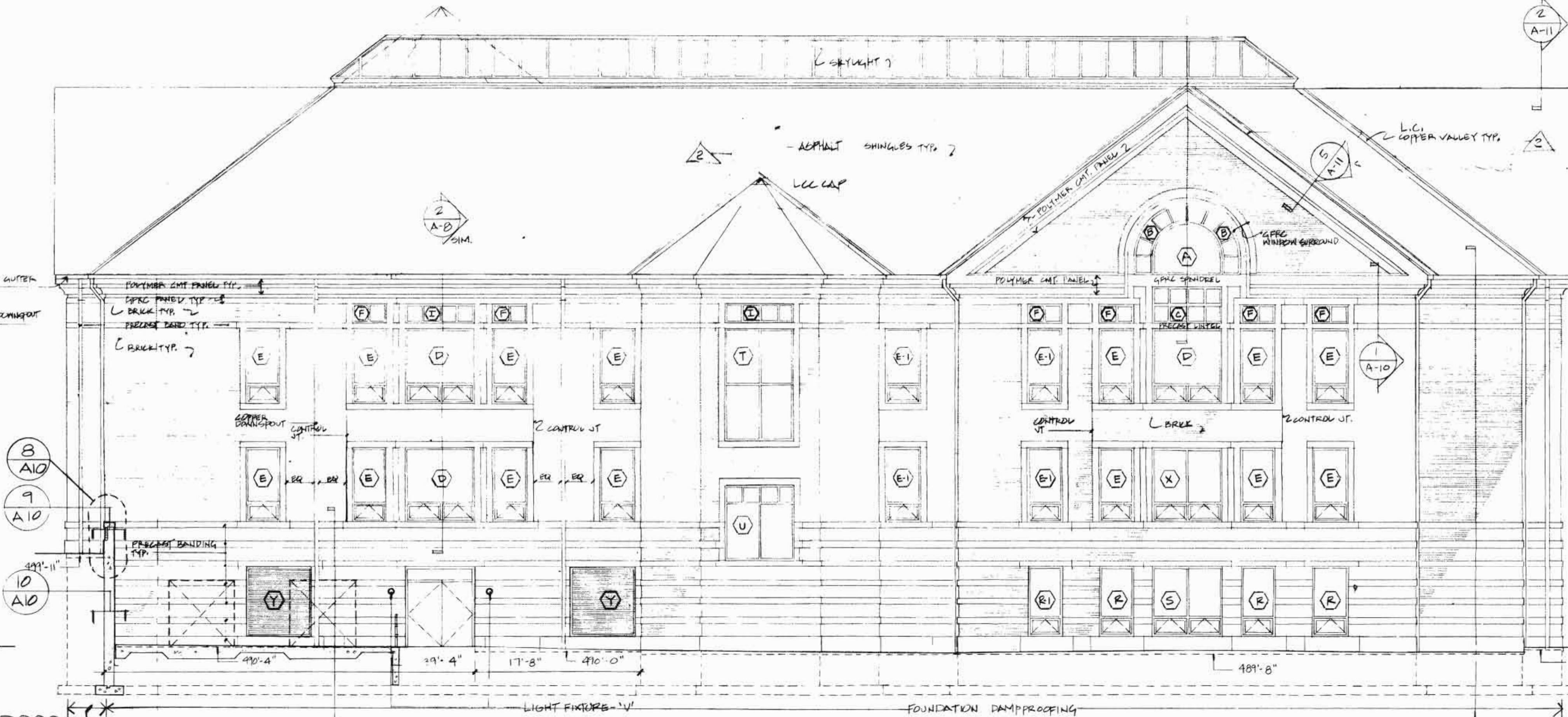

2 SOUTH BUILDING ELEVATION  
A-6  
1/8" = 1'-0"

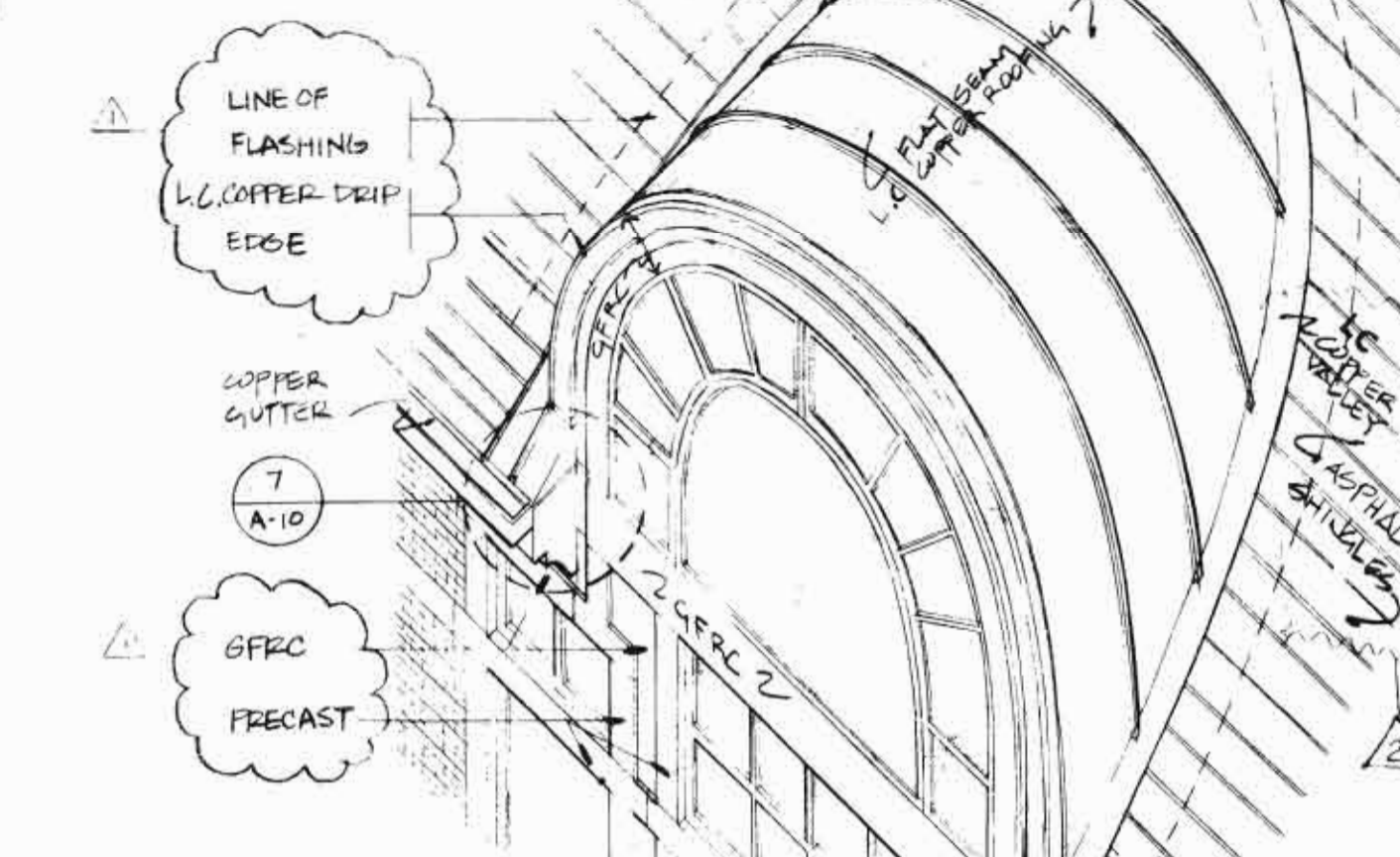

3 ANOMOMETRIC @ ROUND DORMER  
A-6  
1/4" = 1'-0"  
SEE SECTION 7 FOR ADD'L INF.

MEZZANINE  
EL. 528'-4"  
12'-8"  
LEVEL 3  
EL. 515'-8"  
12'-8"  
LEVEL 2  
EL. 503'-0"  
12'-8"  
LEVEL 1  
EL. 410'-4"  
MECHANICAL ROOM

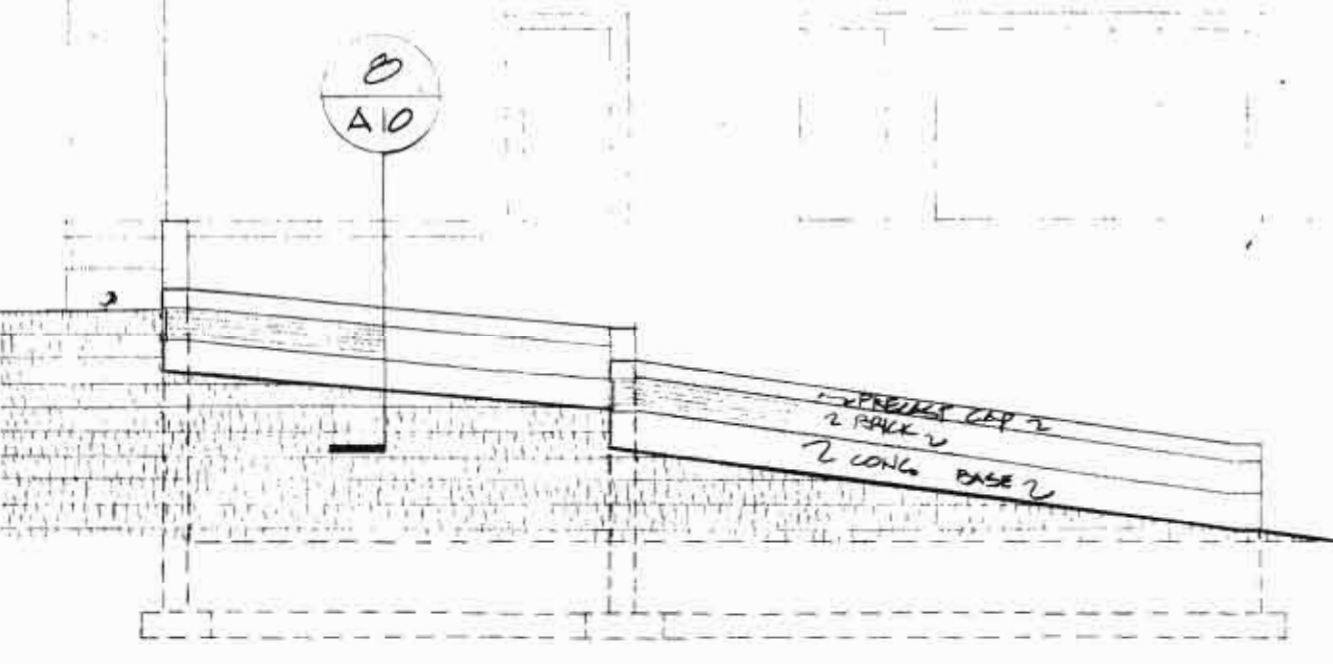

4A PARTIAL SOUTH ELEVATION @ RETAINING WALL  
A-6  
1/8" = 1'-0"

REVISION #2: MAY 5, 1989

REVISION 1 - FEB. 24, 1989  
ITEMS AS NOTED BY  
- ADDED JOINT LINES AS PER NOTES 1 & 2 ABOVE  
- ADDED DIMENSIONS & ELEVATIONS OF PRECAST SHELVES

**REVISIONS**



SHEPLEY BULFINCH RICHARDSON AND ABBOTT  
ARCHITECTS  
44 BROAD STREET BOSTON, MASSACHUSETTS 02109 417-427-1100

HIGH CONSTRUCTION, INC.  
LANCASTER, PA.

THE HIGH LIBRARY  
ELIZABETHTOWN COLLEGE  
ELIZABETHTOWN, PA.

**BUILDING ELEVATIONS**

DRAWING TITLE	2592
JOB NO.	2592
DATE	FEB 1, 1989
DRN	B.L. CKD
SCALE	1/8" = 1'-0"
<b>A-6</b>	



**GENERAL NOTES**  
 NOTE 1) SEE NOTE 1, SHEET A-6  
 NOTE 2) SEE NOTE 2, SHEET A-6

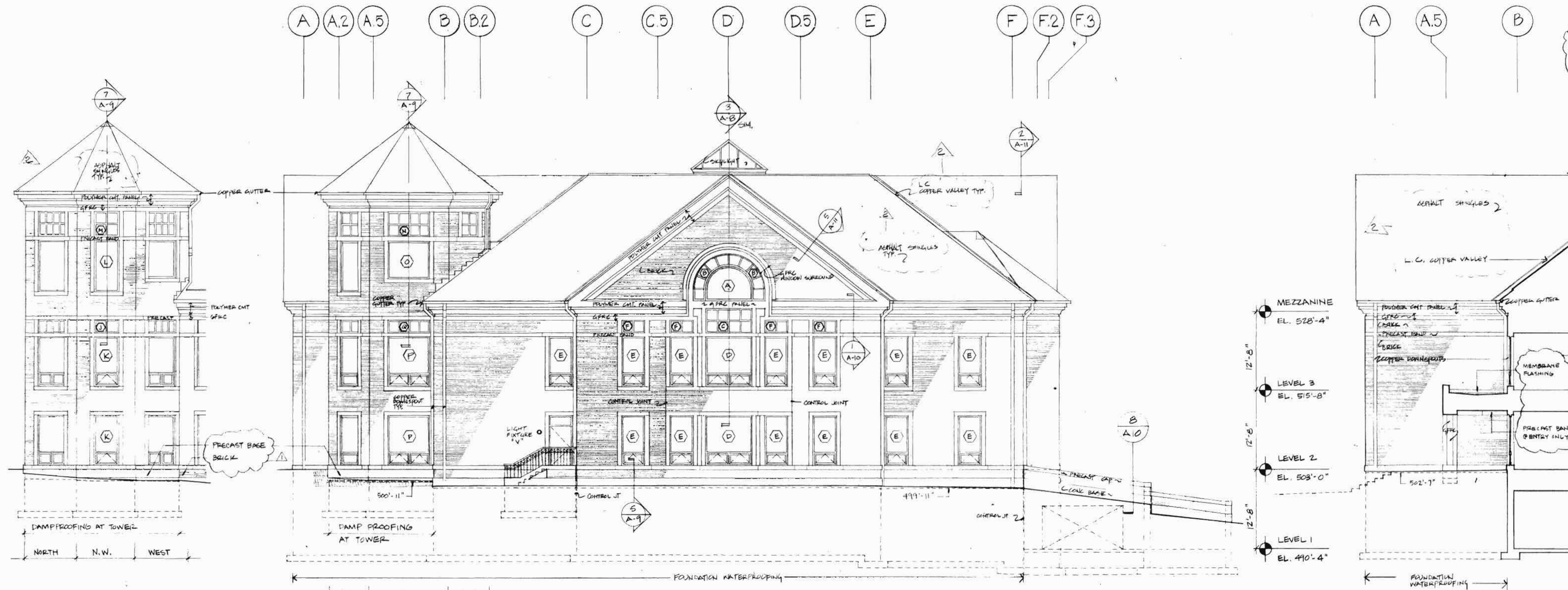

1A NORTHWEST TOWER ELEVATION (N.E. ELEV. SIM)  
 A-7 1/8" = 1'-0"

1 WEST BUILDING ELEVATION  
 A-7 1/8" = 1'-0"

1B WEST WALL @ ENTRY PORTICO  
 A-7 1/8" = 1'-0"

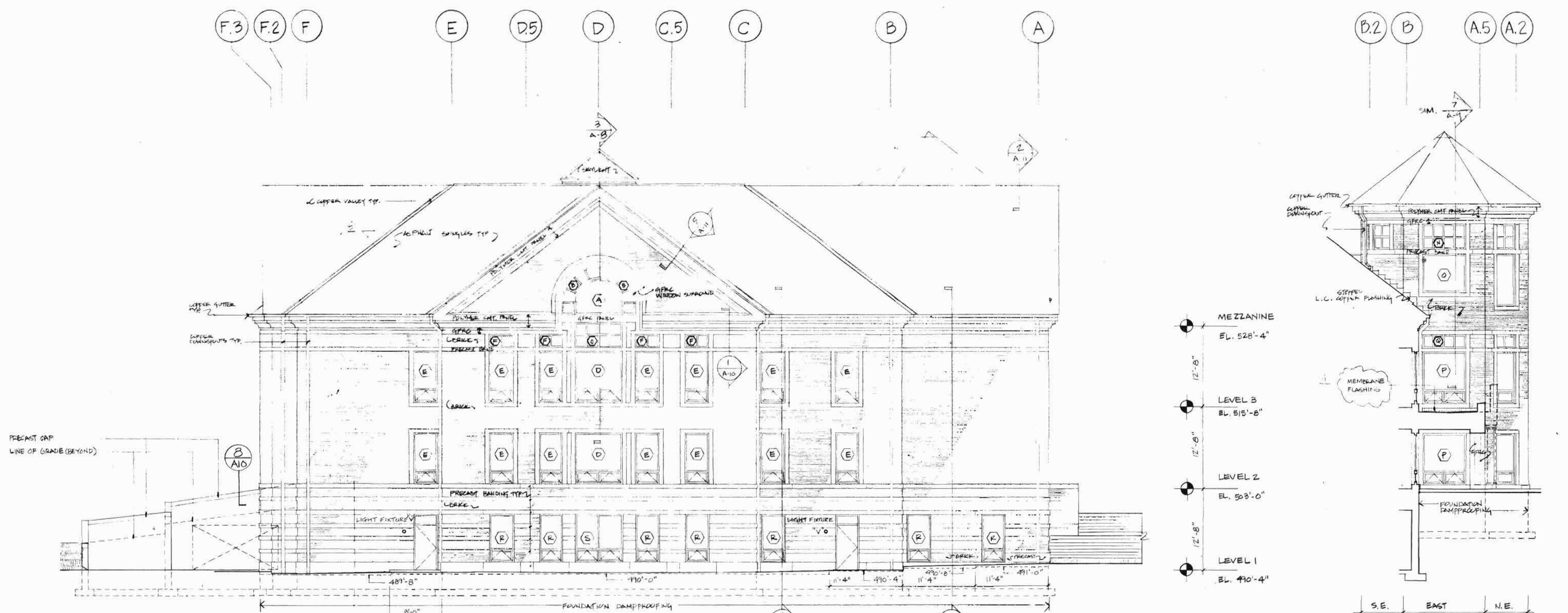

2 EAST BUILDING ELEVATION  
 A-7 1/8" = 1'-0"

2A EAST TOWER ELEVATION/ENTRY  
 A-7 1/8" = 1'-0"

REVISION 2: MAY 5, 1989  
 REVISION 1 - FEB. 24, 1989  
 - ITEMS NOTED BY [Symbol]  
 - ADDED JOINT LINES AS PER NOTES 1-2 ABOVE  
 - ADDED DIMENSIONS & ELEVATIONS OF PRECAST SHELVES

**REVISIONS**

SHEPLEY BULFINCH RICHARDSON AND ABBOTT  
 ARCHITECTS  
 40 BRAD STREET BOSTON MASSACHUSETTS 02109 617-451-1700

**DESIGN/BUILDER**  
 HIGH CONSTRUCTION, INC.  
 LANCASTER, PA.

**PROJECT**  
 THE HIGH LIBRARY  
 ELIZABETHTOWN COLLEGE  
 ELIZABETHTOWN, PA.

**BUILDING ELEVATIONS**

DRAWING TITLE  
 JOB NO. 2592  
 DATE FEB. 1, 1989  
 DWG. B.L. EXD  
 SCALE 1/8" = 1'-0"

**A-7**



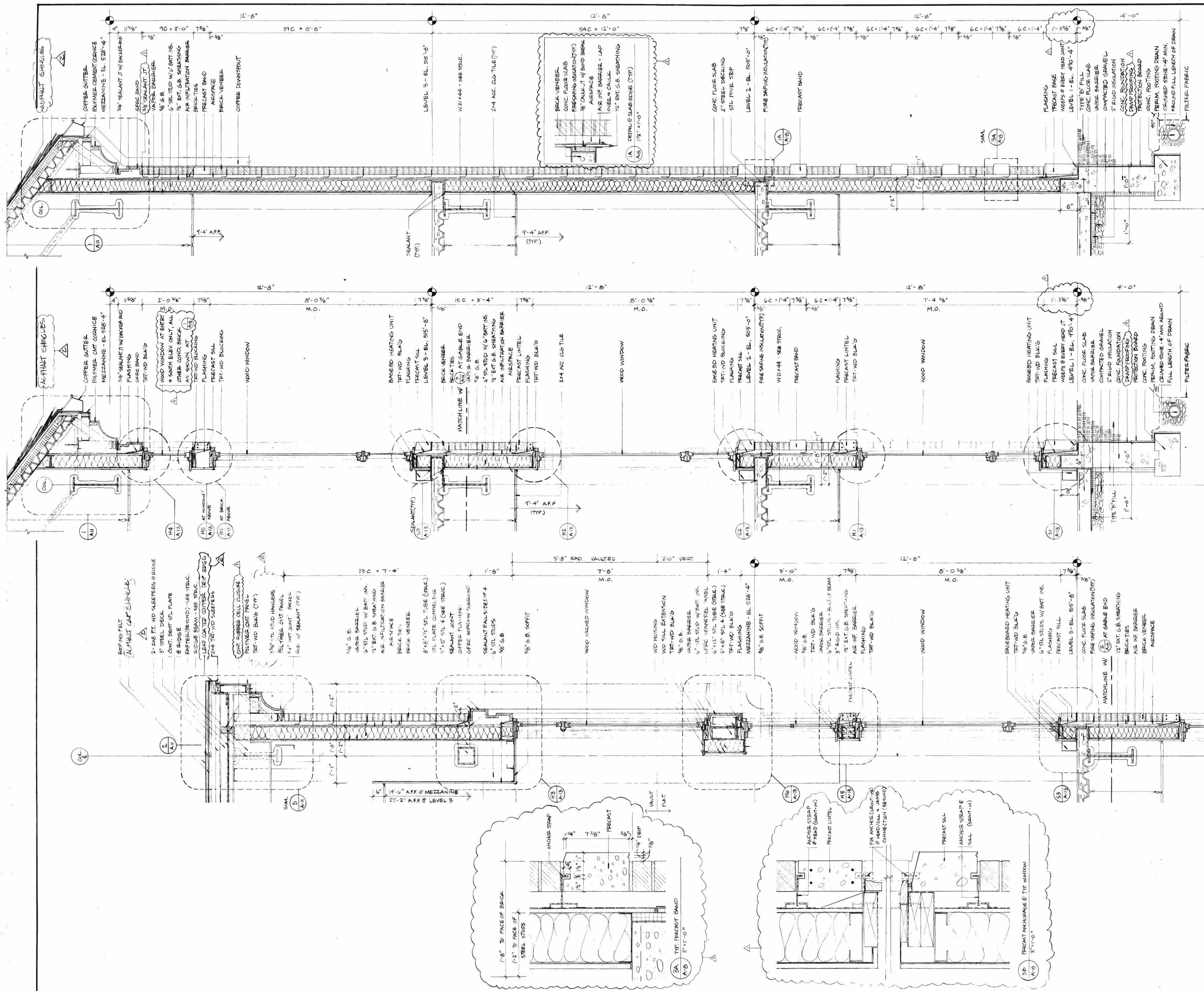

**GENERAL NOTES**

NOTE 1.) AT ALL EXTERIOR WALL CONDITIONS WATER-PROOFING AND/OR DAMP-PROOFING SHALL BE CONTINUOUS HORIZONTAL AND VERTICALLY TO THE TOP OF THE CONC. CURB. AT LOCATIONS WHERE THERE IS A FOUNDATION WALL EXTEND WATER-PROOFING VERTICALLY UP ABOVE PRECAST SHELF. DAMP-PROOFING SHALL EXTEND TO FULL HEIGHT OF CONCRETE SURFACES.

1 WALL SECTION @ TYP. VENEER/CAVITY WALL  
3/4" = 1'-0"

2 WALL SECTION @ TYP. VENEER/CAVITY WALL W/ WINDOWS  
3/4" = 1'-0"

3 SECTION @ GABLE (SEE 14) FOR LEVEL 1+2  
3/4" = 1'-0"

REVISION: MAY 5, 1989  
 REVISION 1 - FEB. 24, 1989  
 - ITEMS NOTED BY [CLOUD]  
 - DETAIL REFERENCES  
 - BASEBOARD HEATING UNITS

**REVISIONS**

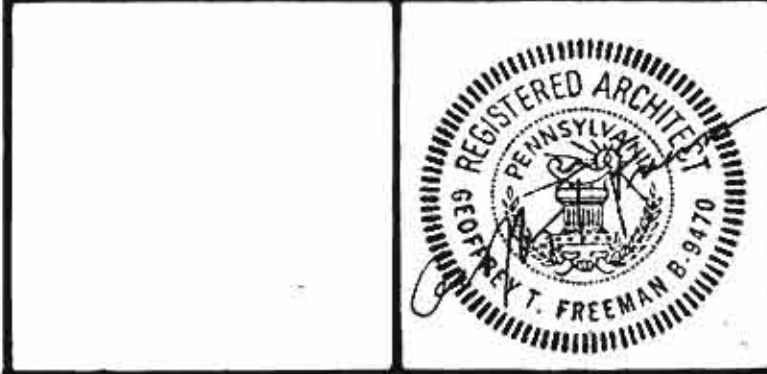

SHEPLEY BULFINCH RICHARDSON AND ABBOTT  
 ARCHITECTS  
 44 BRAD STREET BOSTON, MASSACHUSETTS 02101 417-423-1784

**HIGH CONSTRUCTION, INC.**  
 LANCASTER, PA.

**THE HIGH LIBRARY**  
 ELIZABETHTOWN COLLEGE  
 ELIZABETHTOWN, PA.

**WALL SECTIONS**  
 SHEET ONE

DRAWING TITLE	2592
JOB NO.	FEB 1, 1989
DATE	BL. LKD
DWN	SCALE 3/4" = 1'-0"
SCALE	<b>A-8</b>



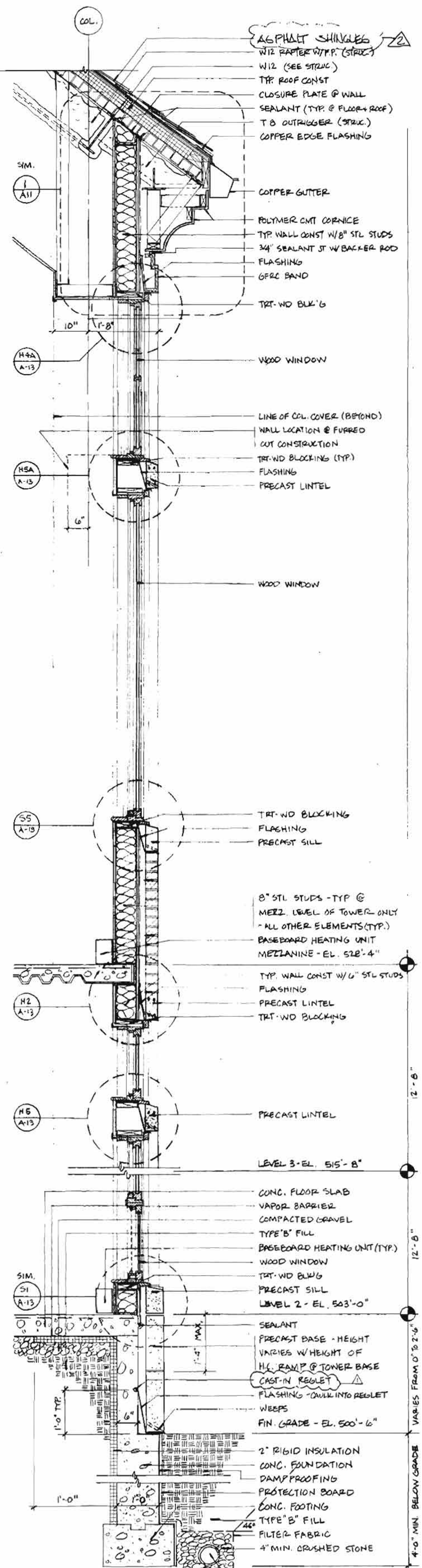

7 WALL SECTION @ TOWER  
 A9 3/4" x 1'-0"

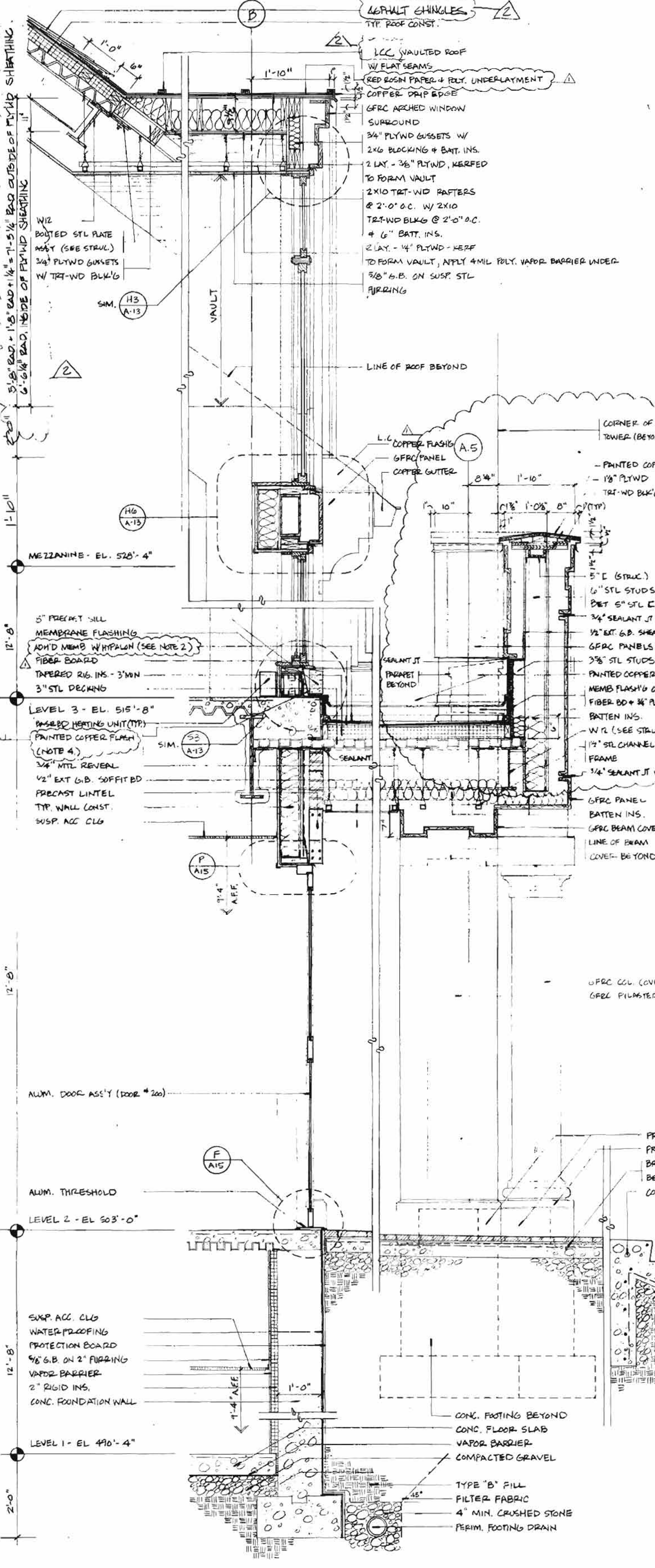

6 SECTION @ ENTRY PORTICO (SEE SHT A-10 FOR ADD'L 'N.F.)  
 A9 3/4" x 1'-0"

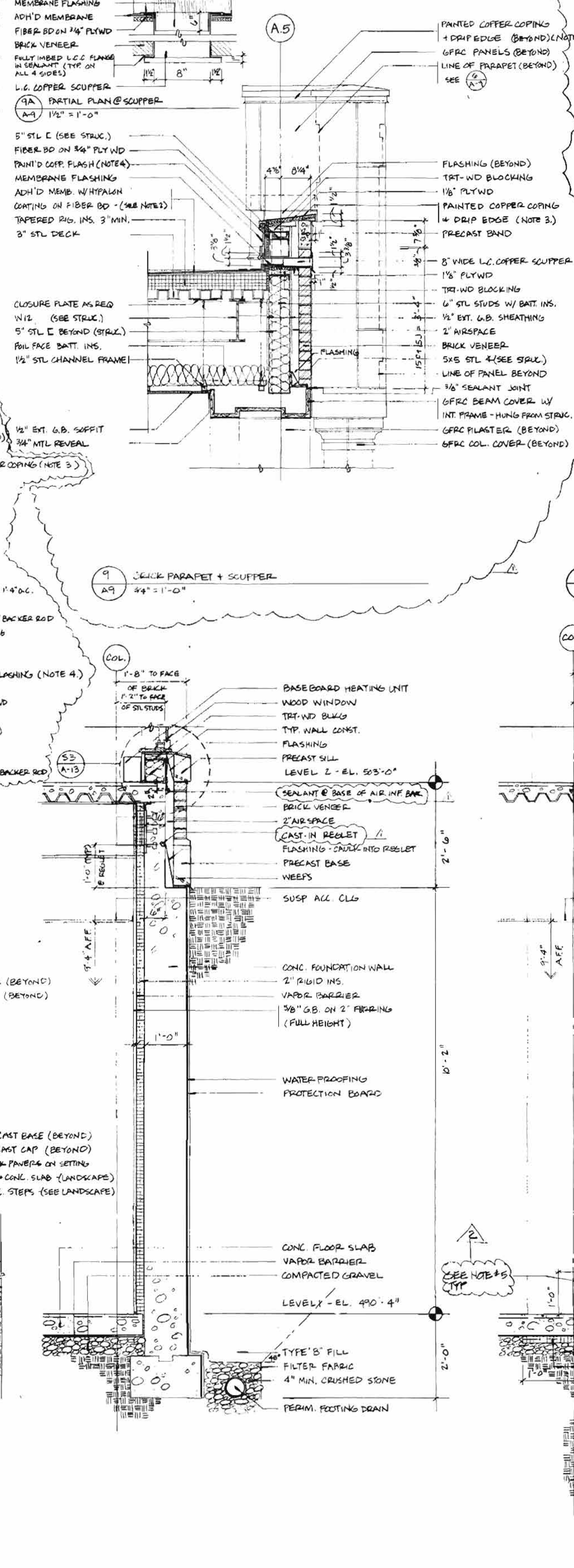

5 FOUNDATION WALL SECTION  
 A9 3/4" x 1'-0"

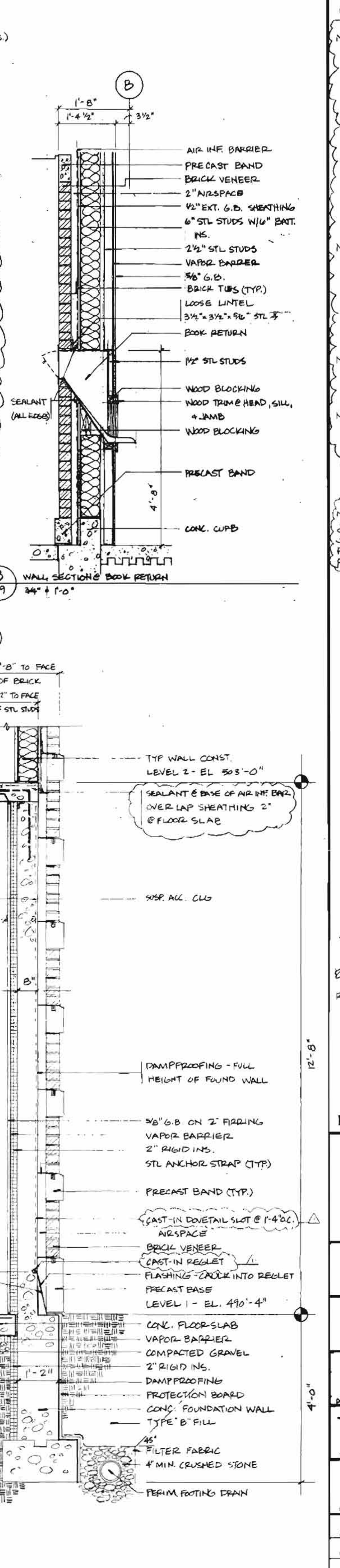

4 FOUNDATION WALL SECTION  
 A9 3/4" x 1'-0"

**GENERAL NOTES**

NOTE 1.) AT ALL EXTERIOR WALL CONDITIONS WATER-PROOFING AND/OR DAMPPROOFING SHALL BE CONTINUOUS HORIZONTALLY ACROSS THE PRECAST SHELF, AND THEN VERTICALLY TO THE TOP OF THE CONC. CURB. AT LOCATIONS WHERE THERE IS A FOUNDATION WALL EXTEND WATER-PROOFING VERTICALLY TO 8" ABOVE PRECAST SHELF. DAMPPROOFING SHALL EXTEND TO FULL HEIGHT OF CONC. SURFACES.

NOTE 2.) APPLY ALUMINUM COLOR COATING TO THE MEMBRANE AND FLASHINGS IN ACCORDANCE WITH MANUFACTURER'S INSTRUCTIONS. COLOR TO BE SELECTED BY ARCHITECT.

NOTE 3.) PAINTED COPPER COPING OCCURS ONLY ON PARAPETS AT MAIN ENTRY PORTICO.

NOTE 4.) PAINTED COPPER FLASHING OCCURS ONLY AT ROOF ABOVE MAIN ENTRY PORTICO.

NOTES: PROVIDE AN ANCHORED AT HEAD JOINTS OF BASE PRECAST SEALS AROUND PERIMETER AS IT PENETRATES THE TRT-WALL FLASHING

REVISION #2: MAY 5, 1989

REVISION 1 - FEB. 24, 1989

ITEMS NOTED BY

ADDED DETAIL REF. #5 THROUGHOUT

ADDED BASEBOARD HEATING UNITS

**REVISIONS**

REGISTERED ARCHITECT  
 SHEPLEY BULFINCH RICHARDSON AND ABBOTT  
 400 BROAD STREET, SUITE 2000, PHILADELPHIA, PA. 19104

**HIGH CONSTRUCTION, INC.**  
 LANCASTER, PA.

**THE HIGH LIBRARY**  
 BLIZARETHTOWN COLLEGE  
 BLIZARETHTOWN, PA.

**WALL SECTIONS**  
 SHEET TWO

DATE: 2592  
 DATE: FEB. 1, 1989  
 DRAWN BY: J.L.D.  
 SCALE: 3/4" = 1'-0"

**A9**







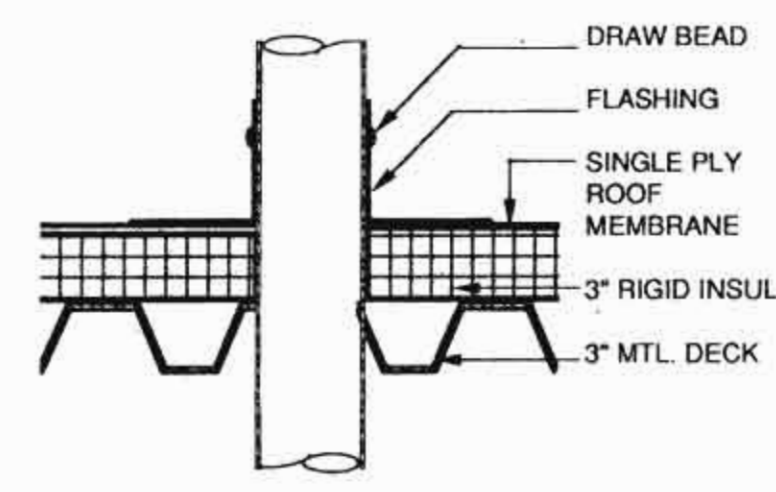

4 ROOF VENT  
A11 1 1/2" = 1'-0"

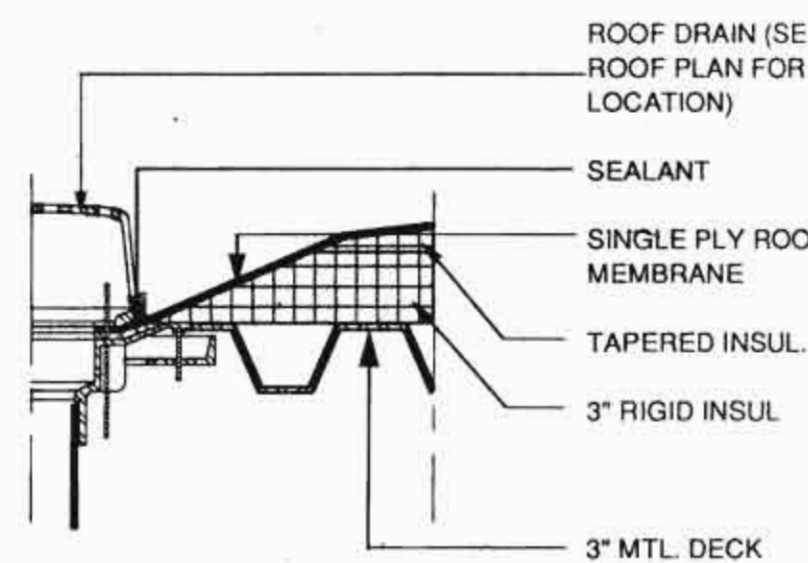

3 ROOF DRAIN  
A11 1 1/2" = 1'-0"

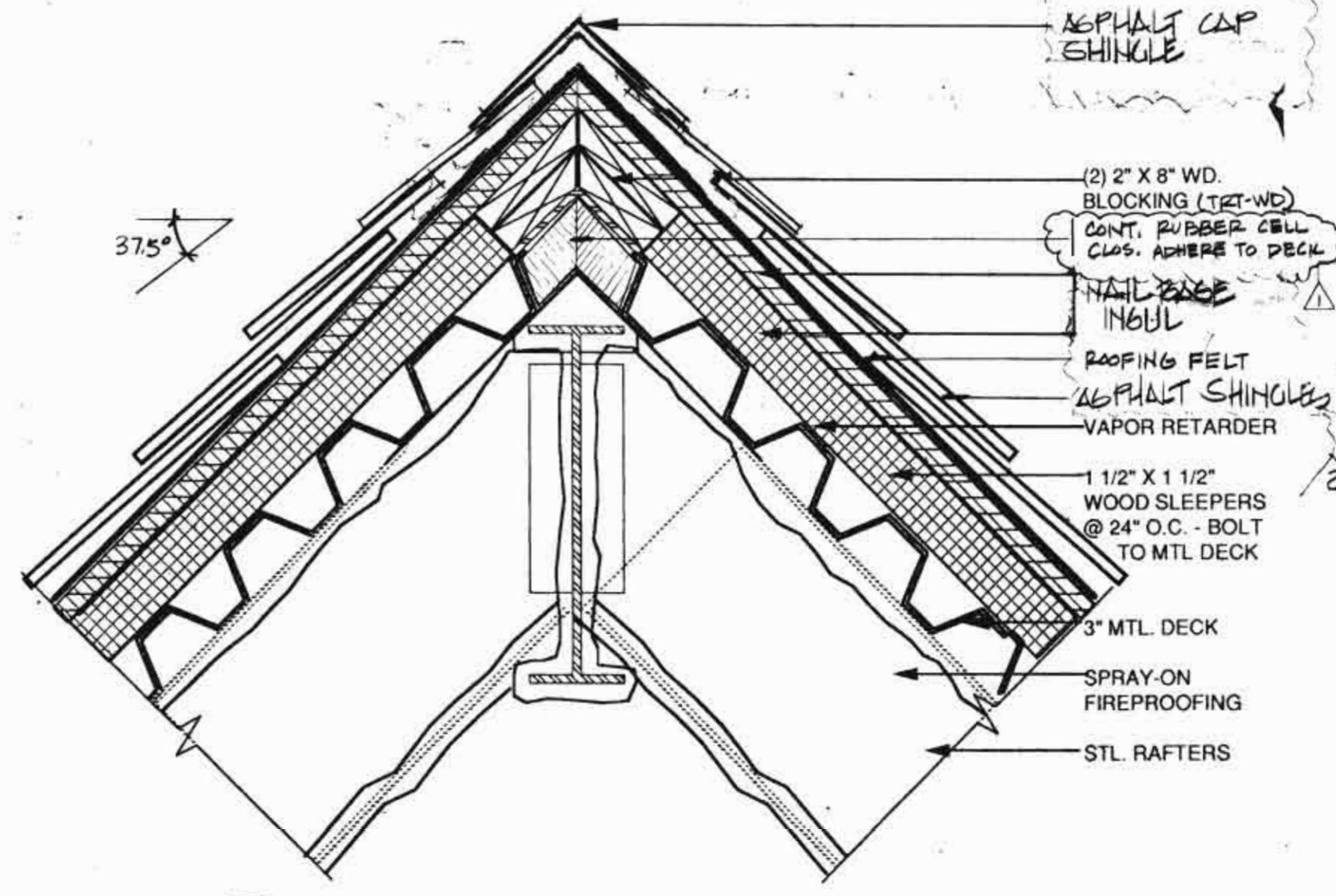

2 ROOF RIDGE (HIP SIMILAR)  
A-11 1 1/2" = 1'-0"

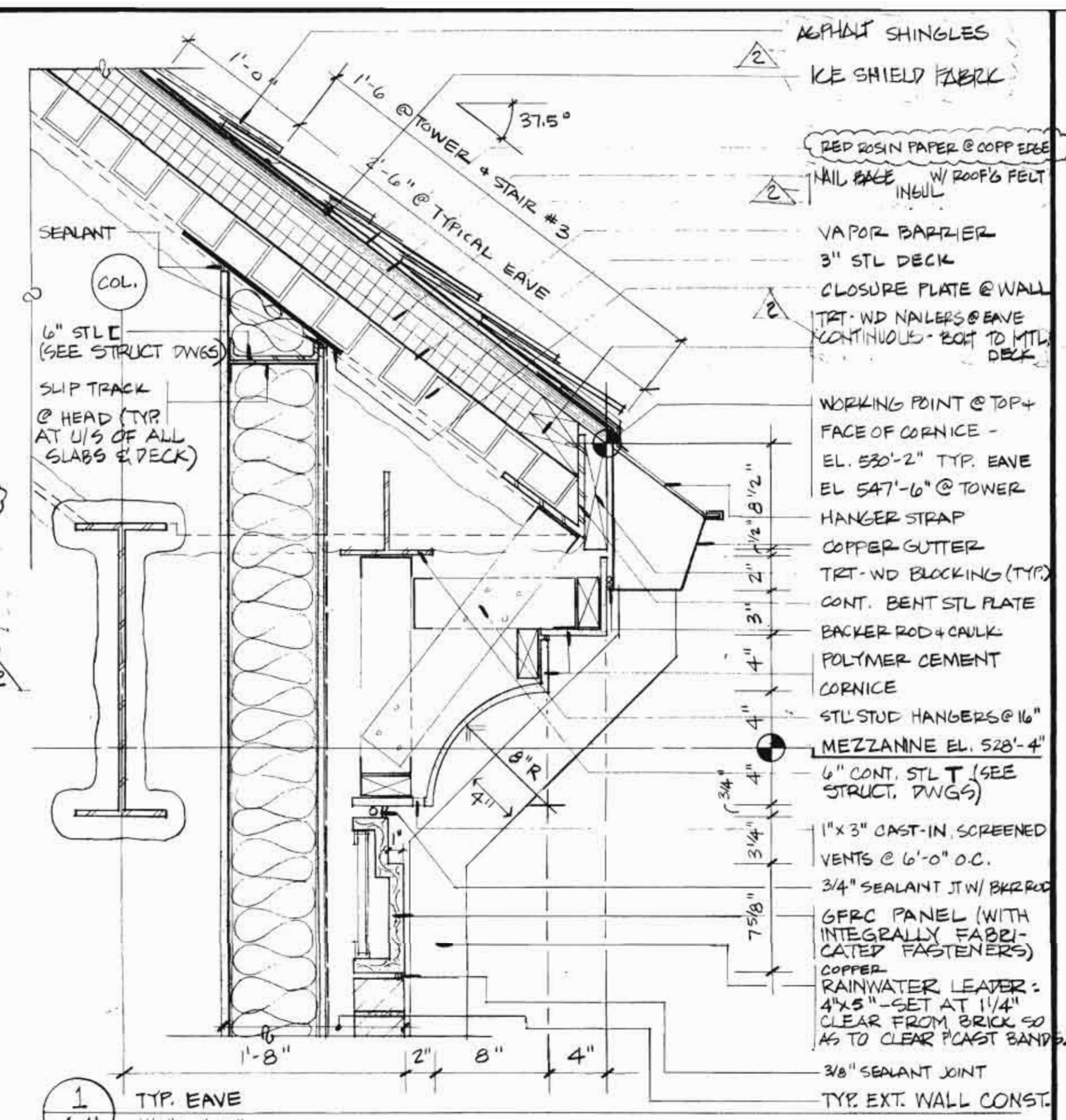

1 TYP. EAVE  
A-11 1 1/2" = 1'-0"

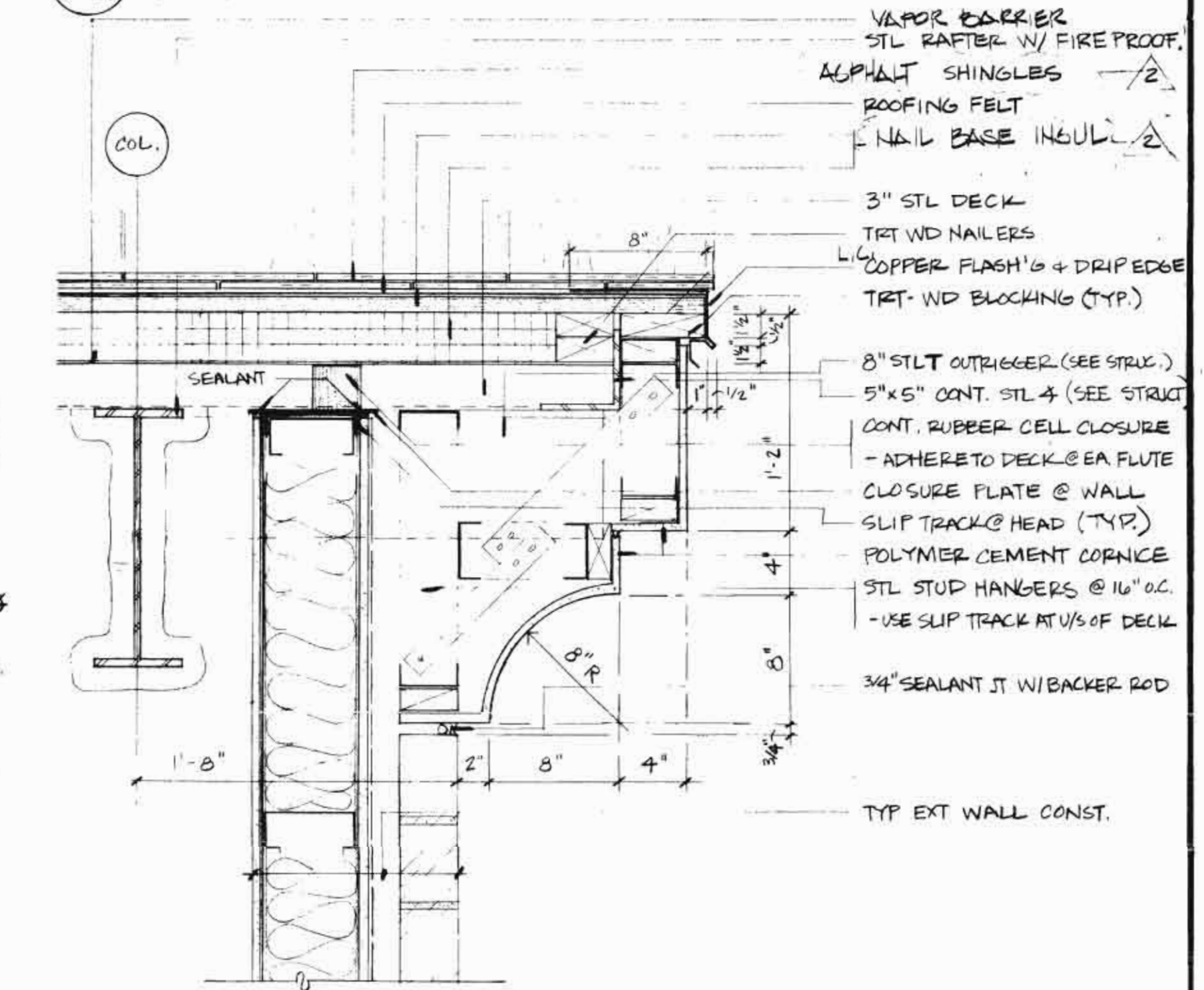

5 DETAIL @ GABLE EAVE (RAVE DETAIL)  
A11 1 1/2" = 1'-0"

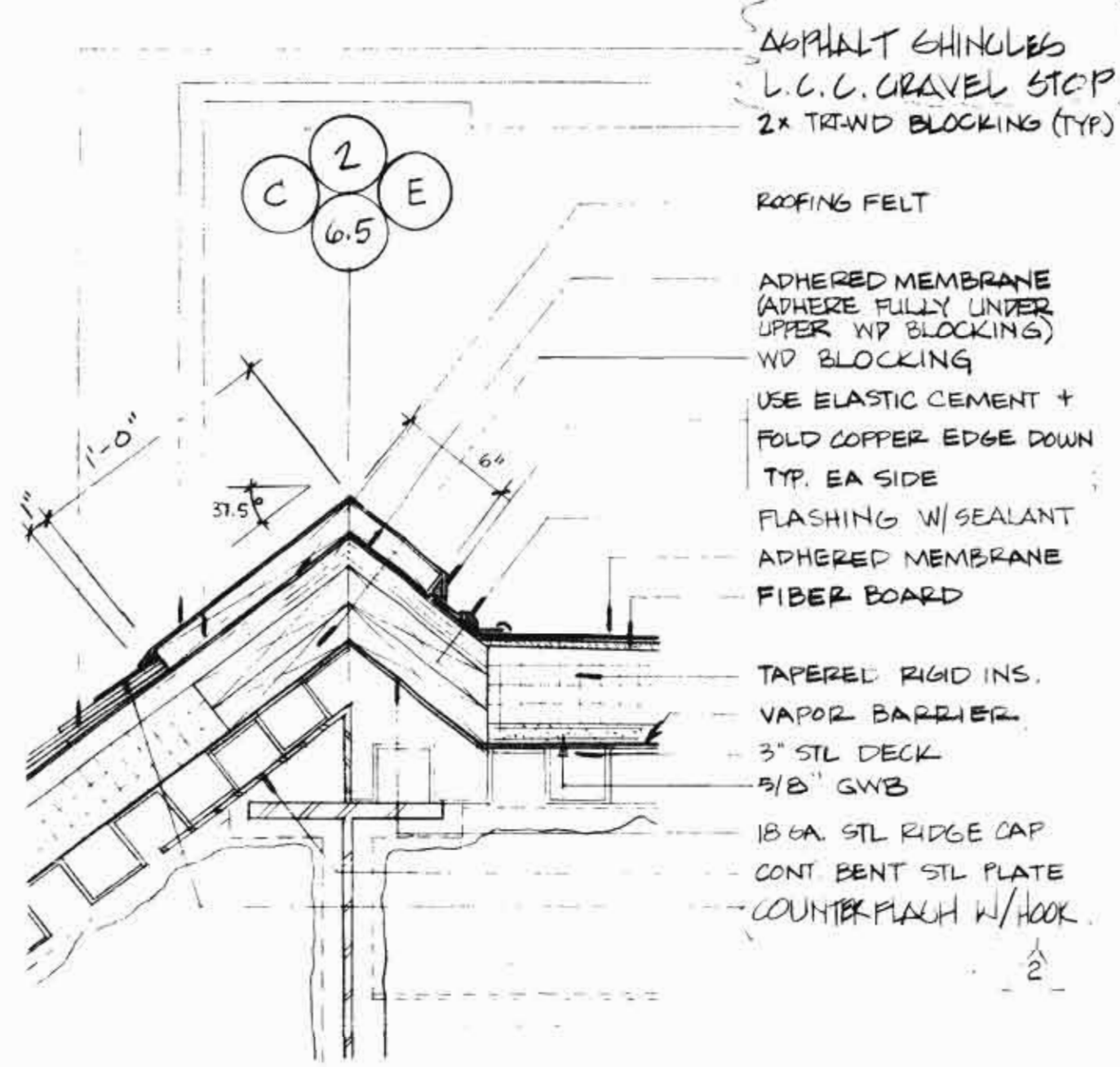

10 DETAIL @ GRAVEL STOP  
A11 1 1/2" = 1'-0"

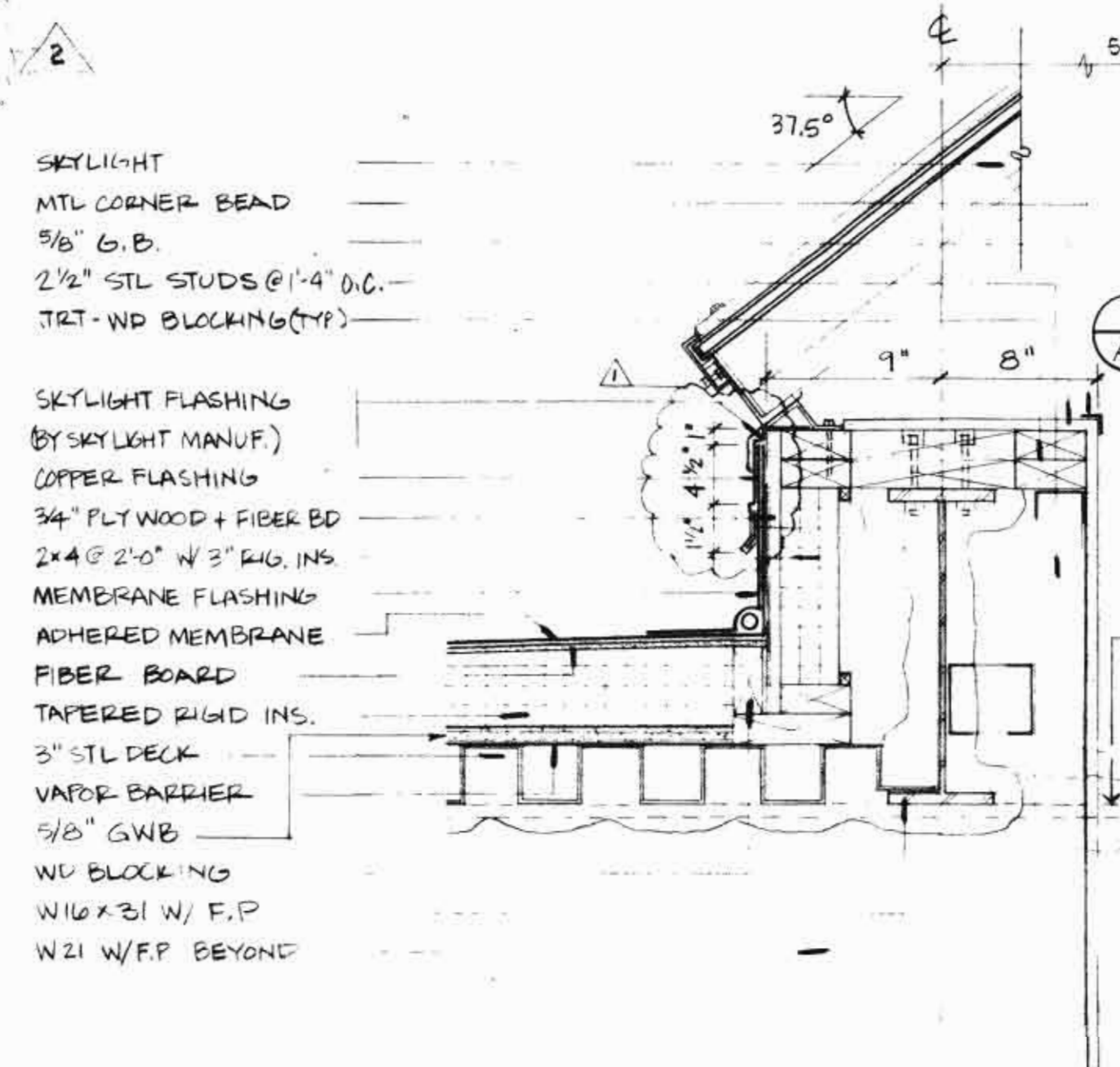

9 DETAIL @ SKYLIGHT CURB - FLAT ROOF  
A11 1 1/2" = 1'-0"

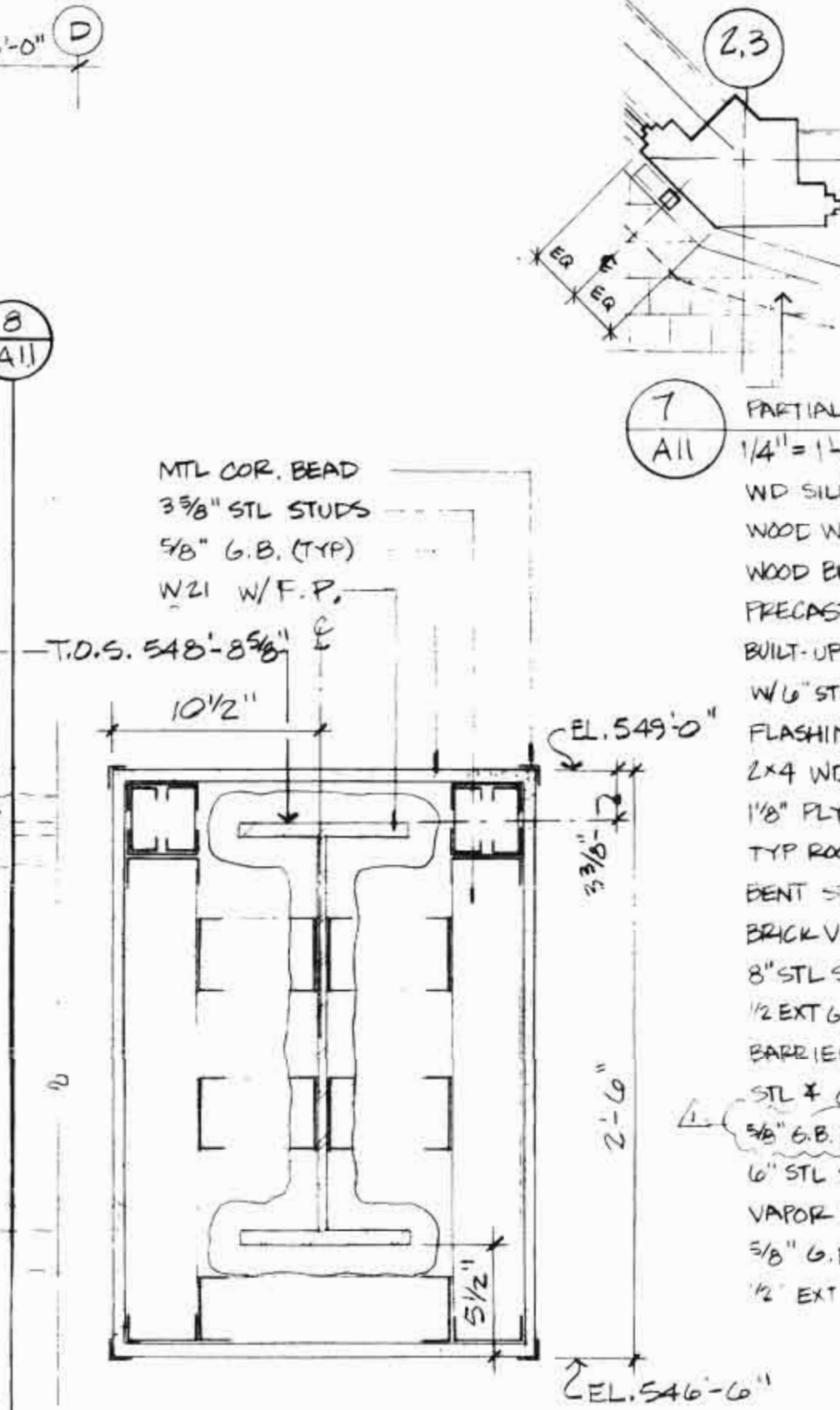

8 SECTION @ BEAM (BELOW SKYLIGHT)  
A11 1 1/2" = 1'-0"

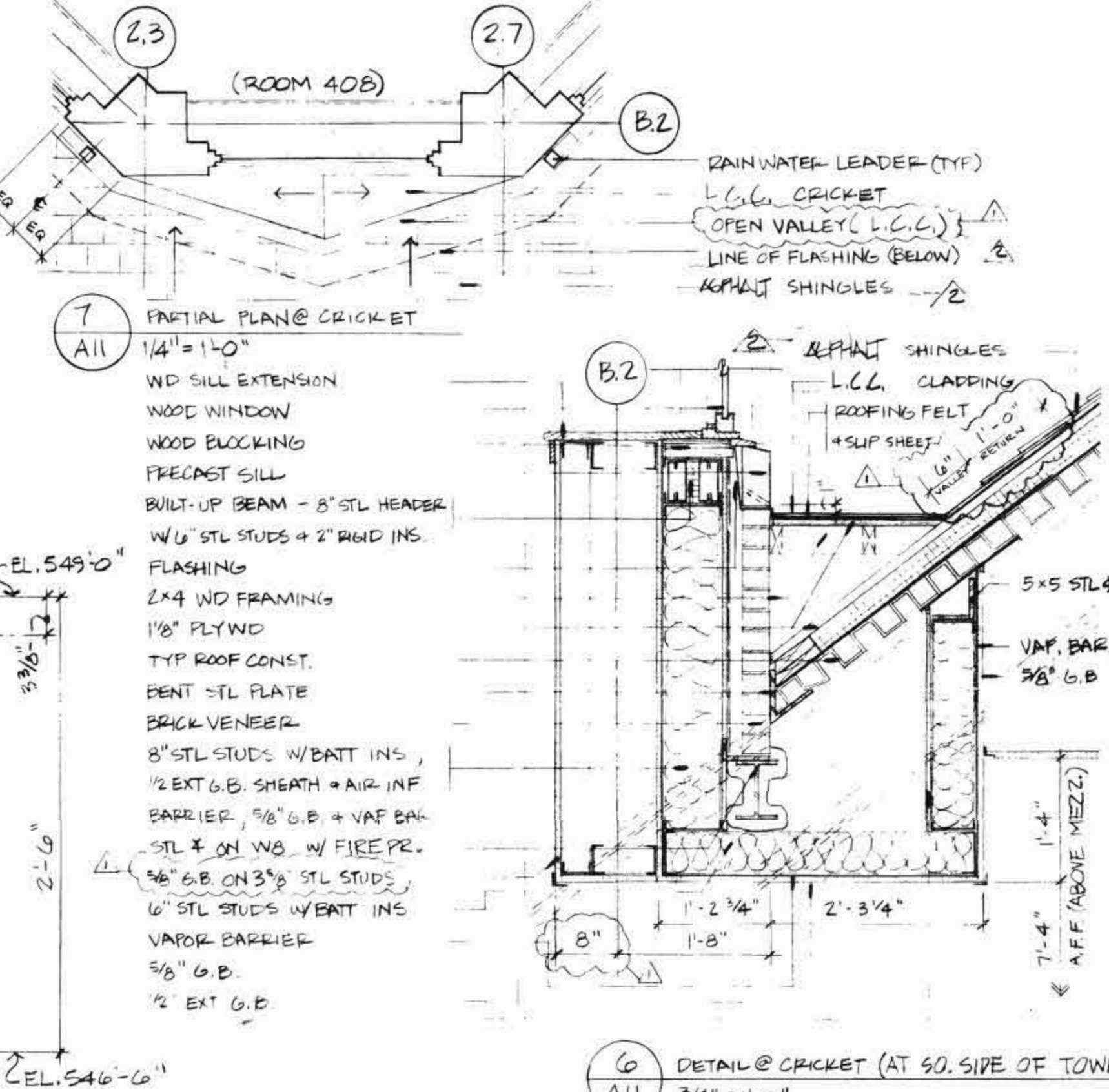

6 DETAIL @ CRICKET (AT SO. SIDE OF TOWER)  
A11 3/4" = 1'-0"

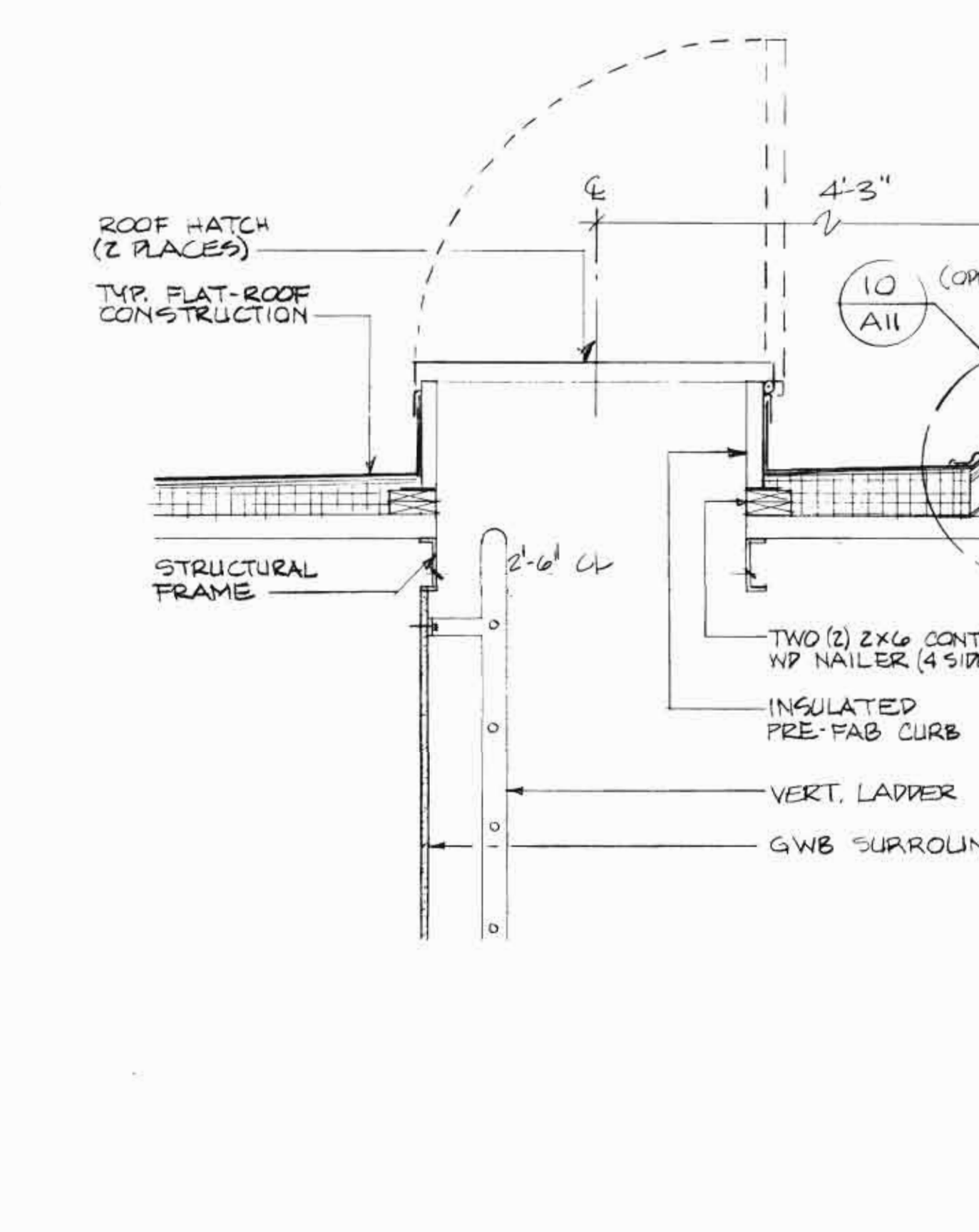

14 SECTION DETAIL AT ROOF HATCH  
A11 3/4" = 1'-0"

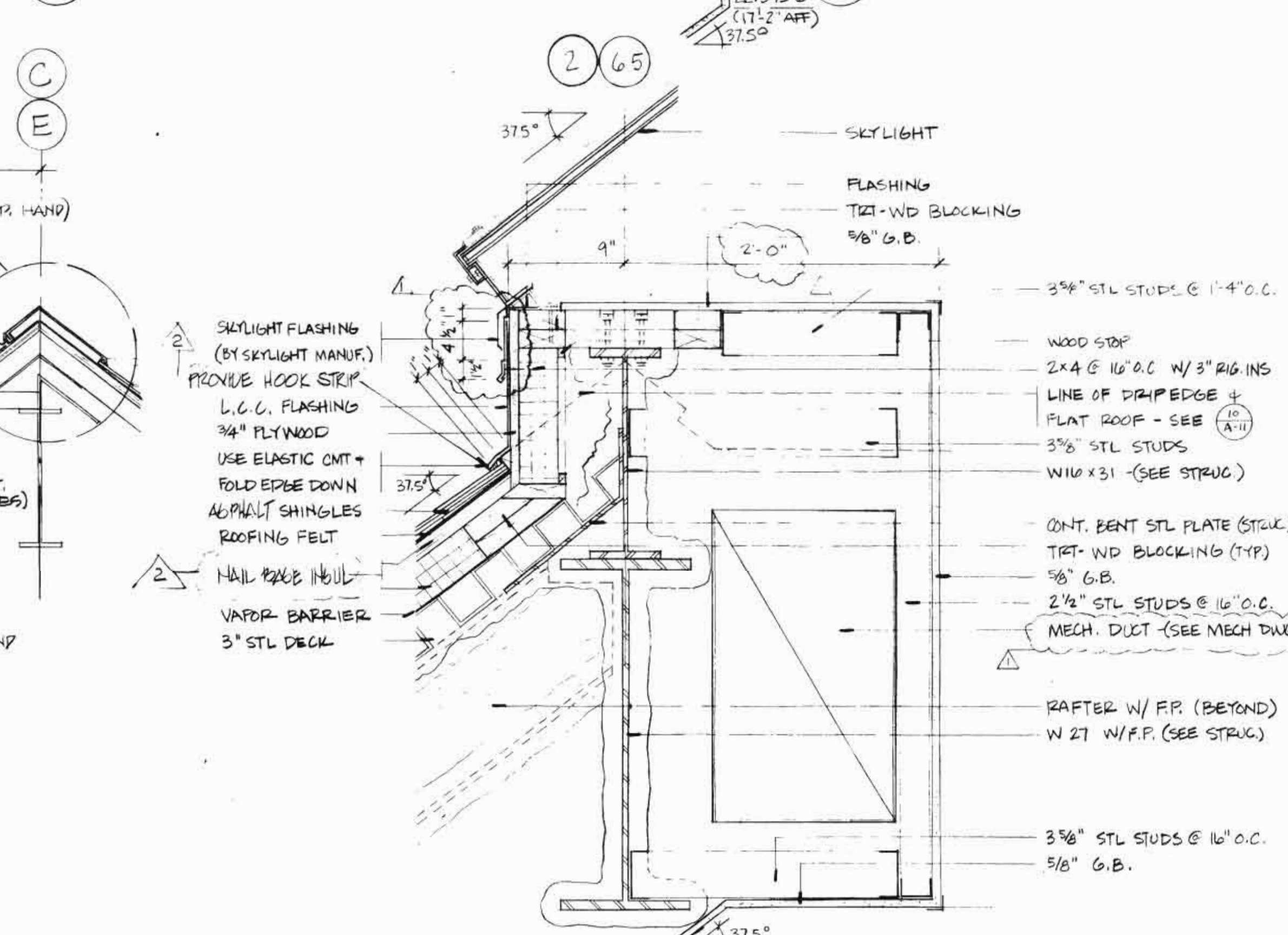

13 DETAIL @ SKYLIGHT CURB - SLOPING ROOF  
A11 1 1/2" = 1'-0"

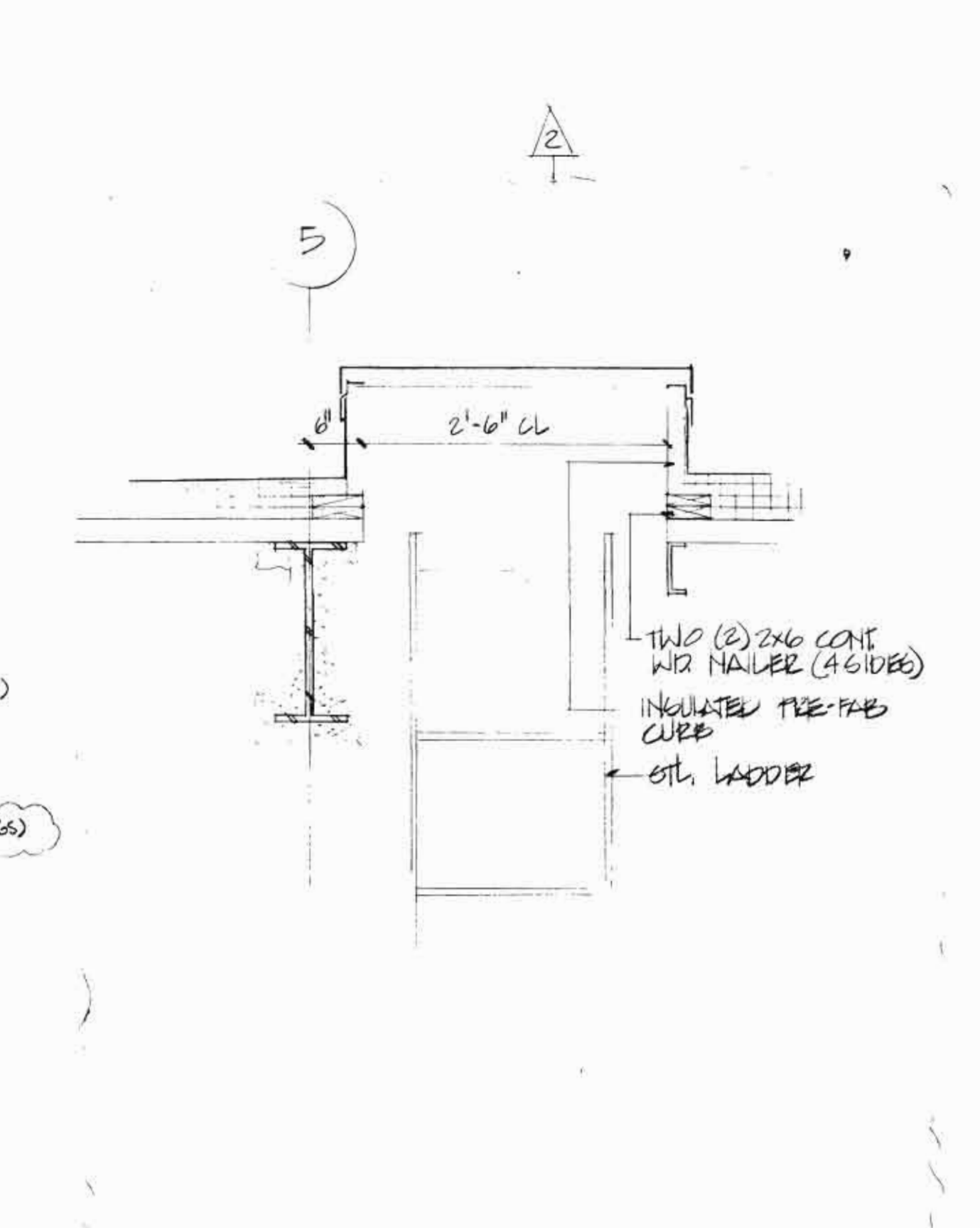

12 SECTION DETAIL AT ROOF HATCH  
A11 3/4" = 1'-0"

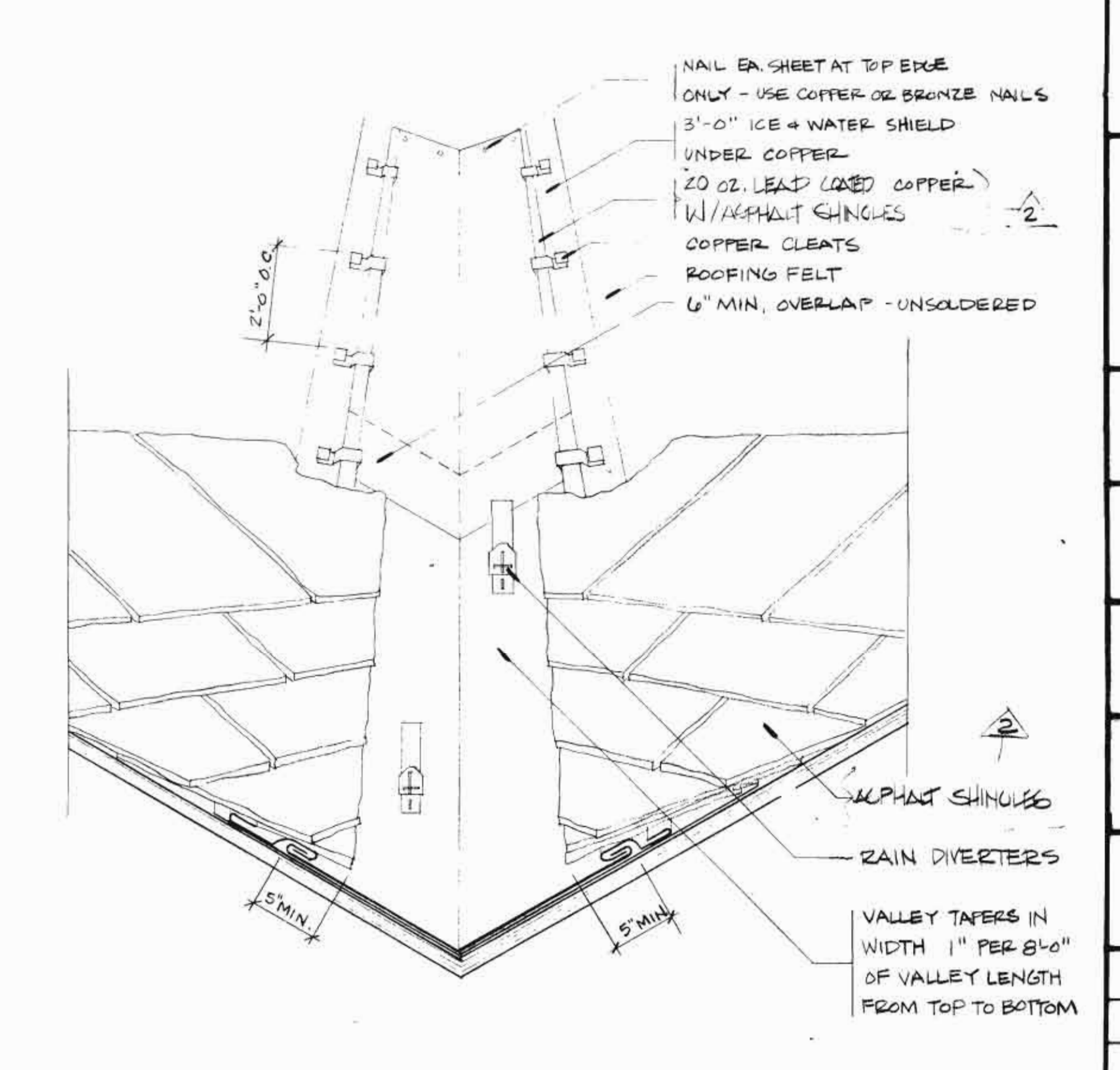

11 OPEN VALLEY DETAIL  
A11 N.T.S.

REVISION #2: MAY 5, 1989  
REVISION 1 - FEB. 1989  
- ITEMS DENOTED BY [Symbol]  
- ROOF PITCH + SKYLIGHT PITCH

REVISIONS

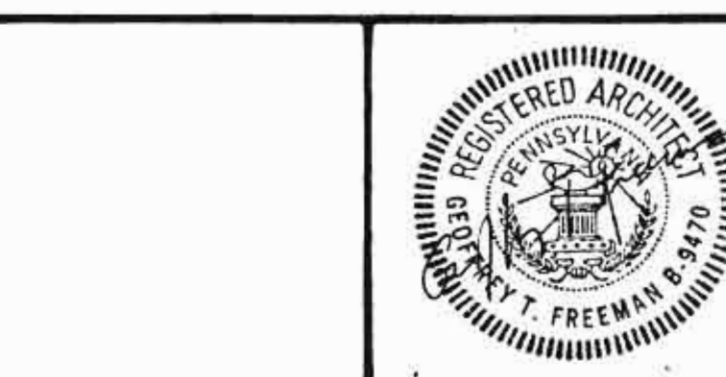

SHEPLEY BULFINCH RICHARDSON AND ABBOTT ARCHITECTS  
40 BRAD STREET BOSTON, MASSACHUSETTS 02108 617-452-1700

HIGH CONSTRUCTION, INC.  
LANCASTER, PA.

THE HIGH LIBRARY  
ELIZABETHTOWN COLLEGE  
ELIZABETHTOWN, PA.

EXTERIOR ROOF DETAILS

DRAWING TITLE	EXTERIOR ROOF DETAILS
JOB NO.	2592
DATE	FEB 1, 1989
DWN	CKD
SCALE	AS SHOWN

A-11  
DRAWING NO.



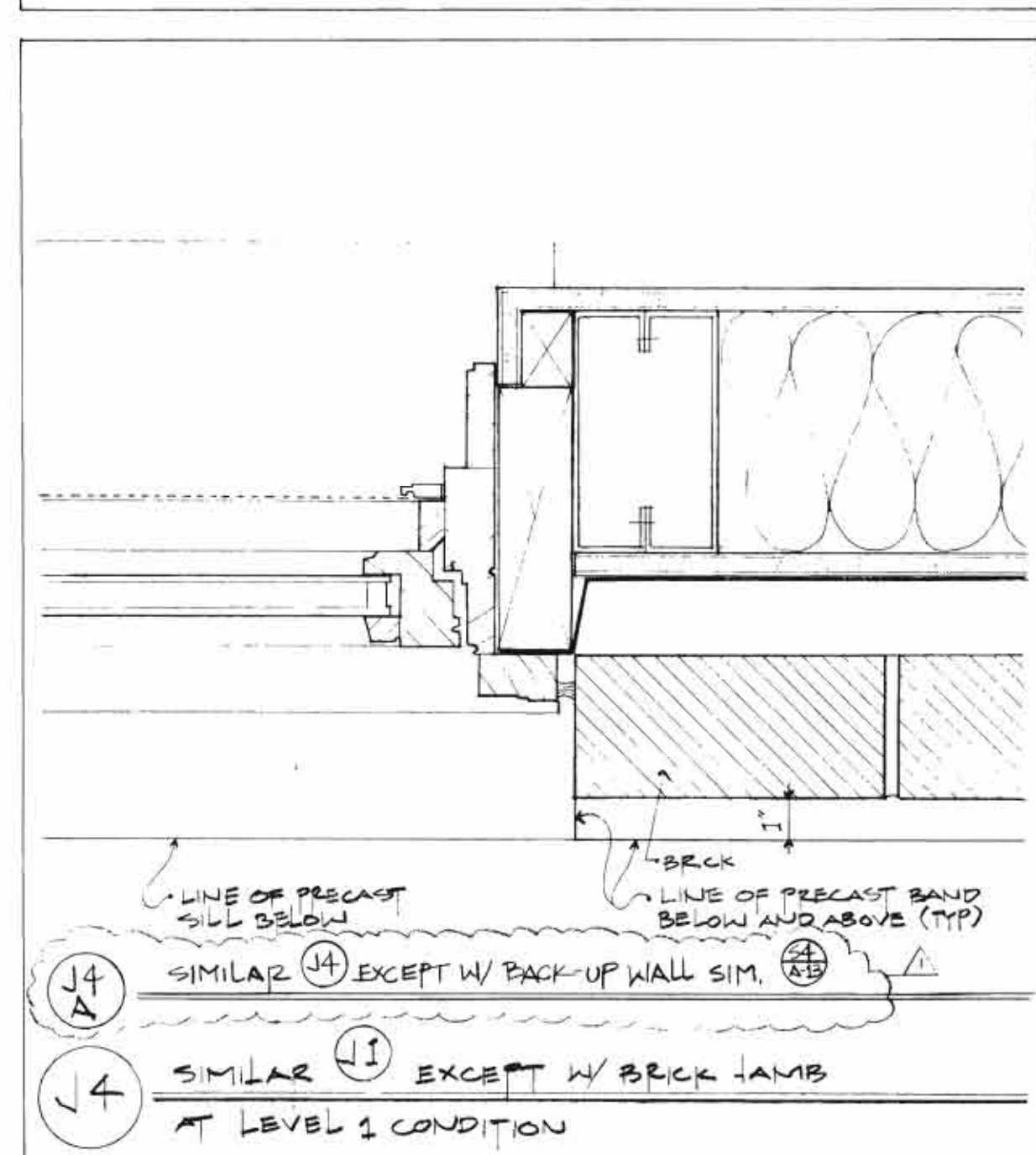
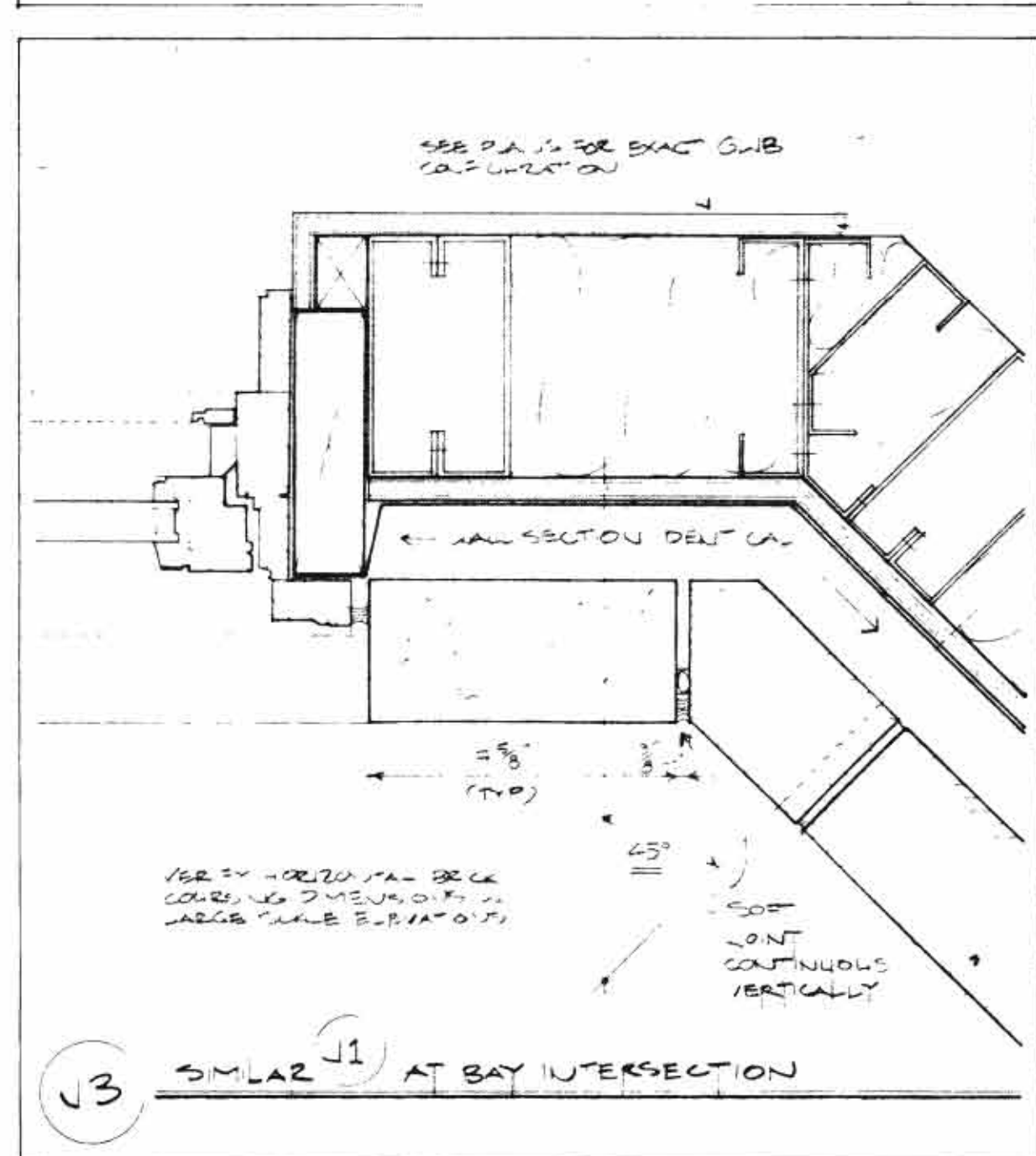
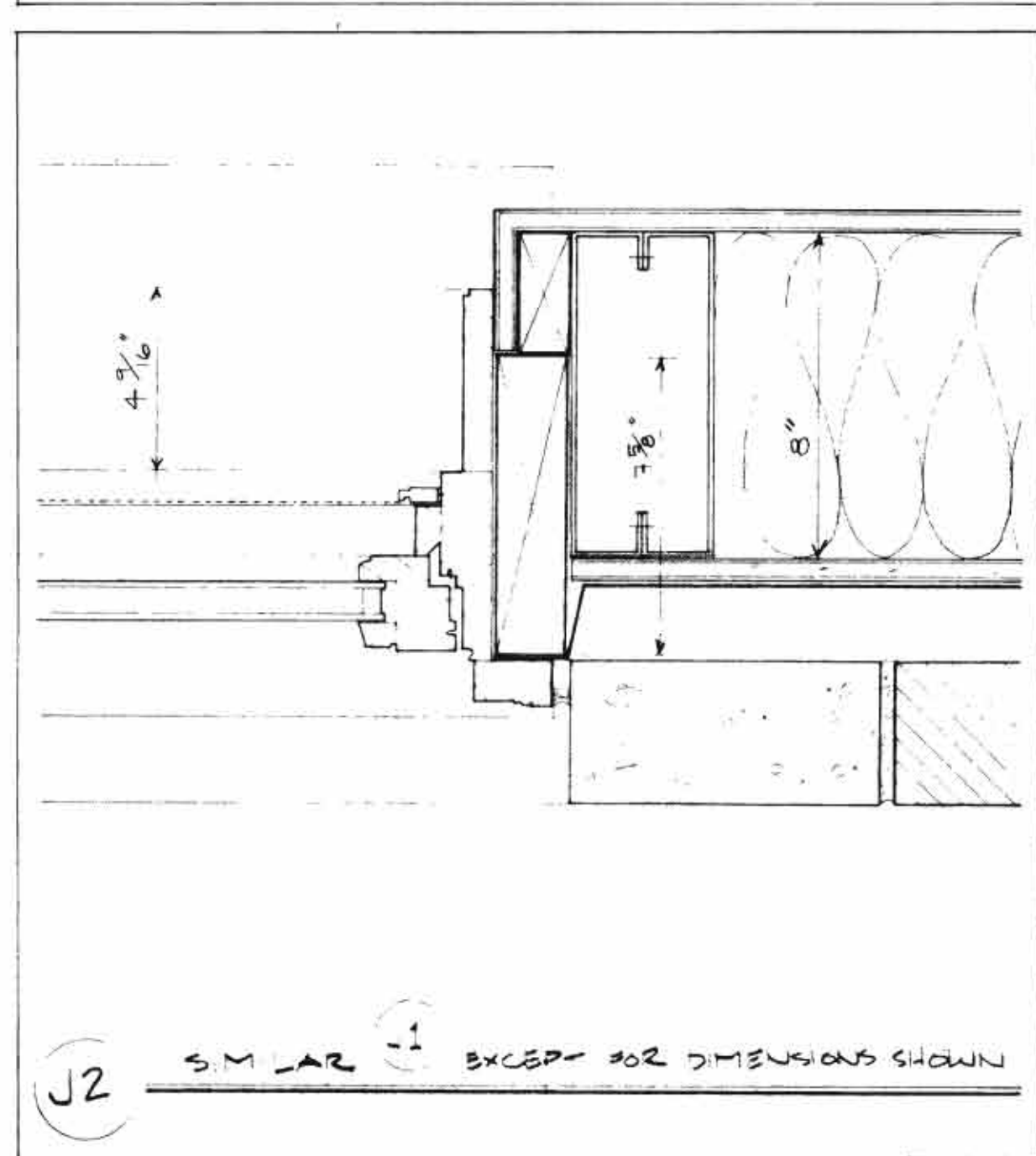
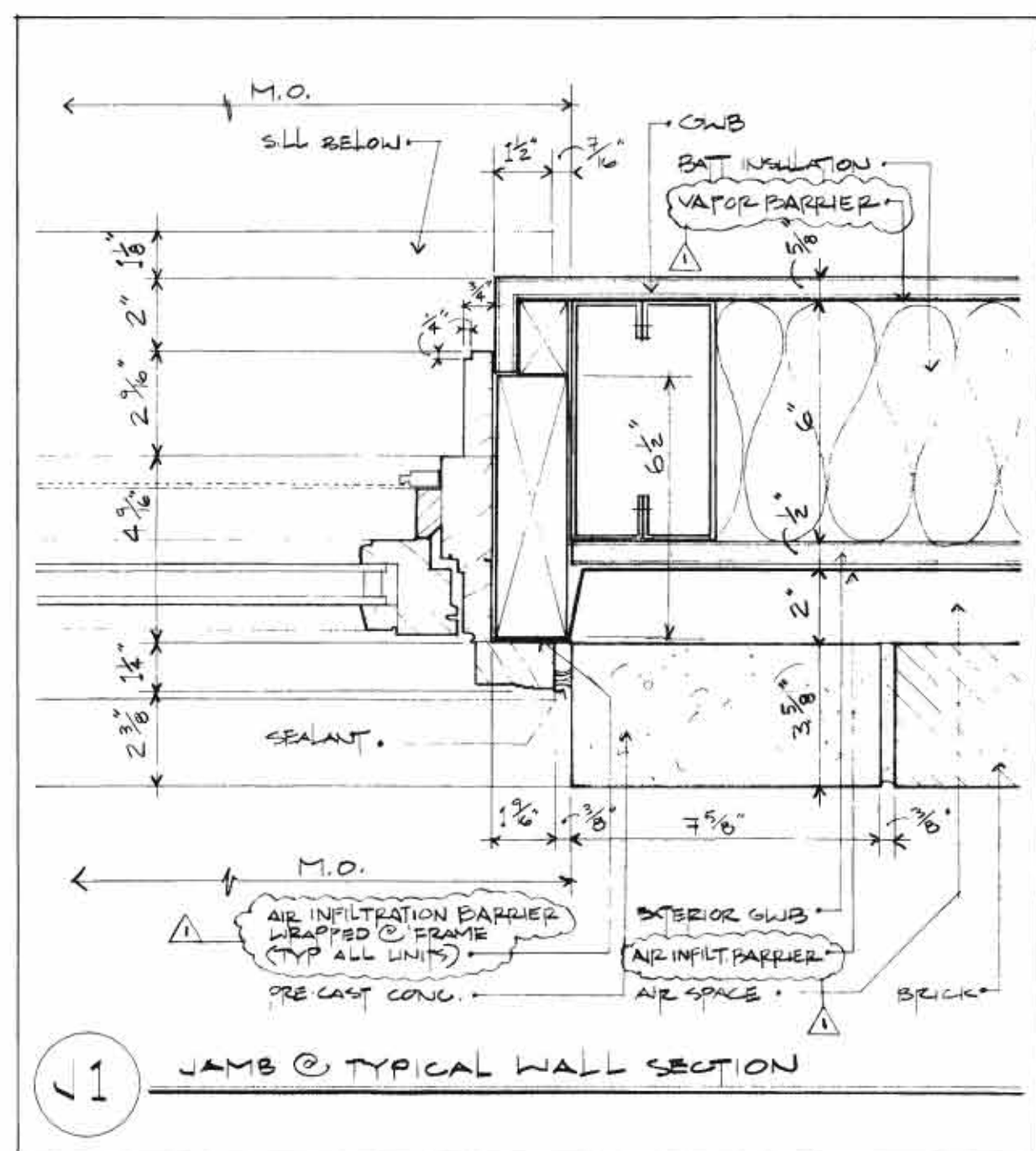
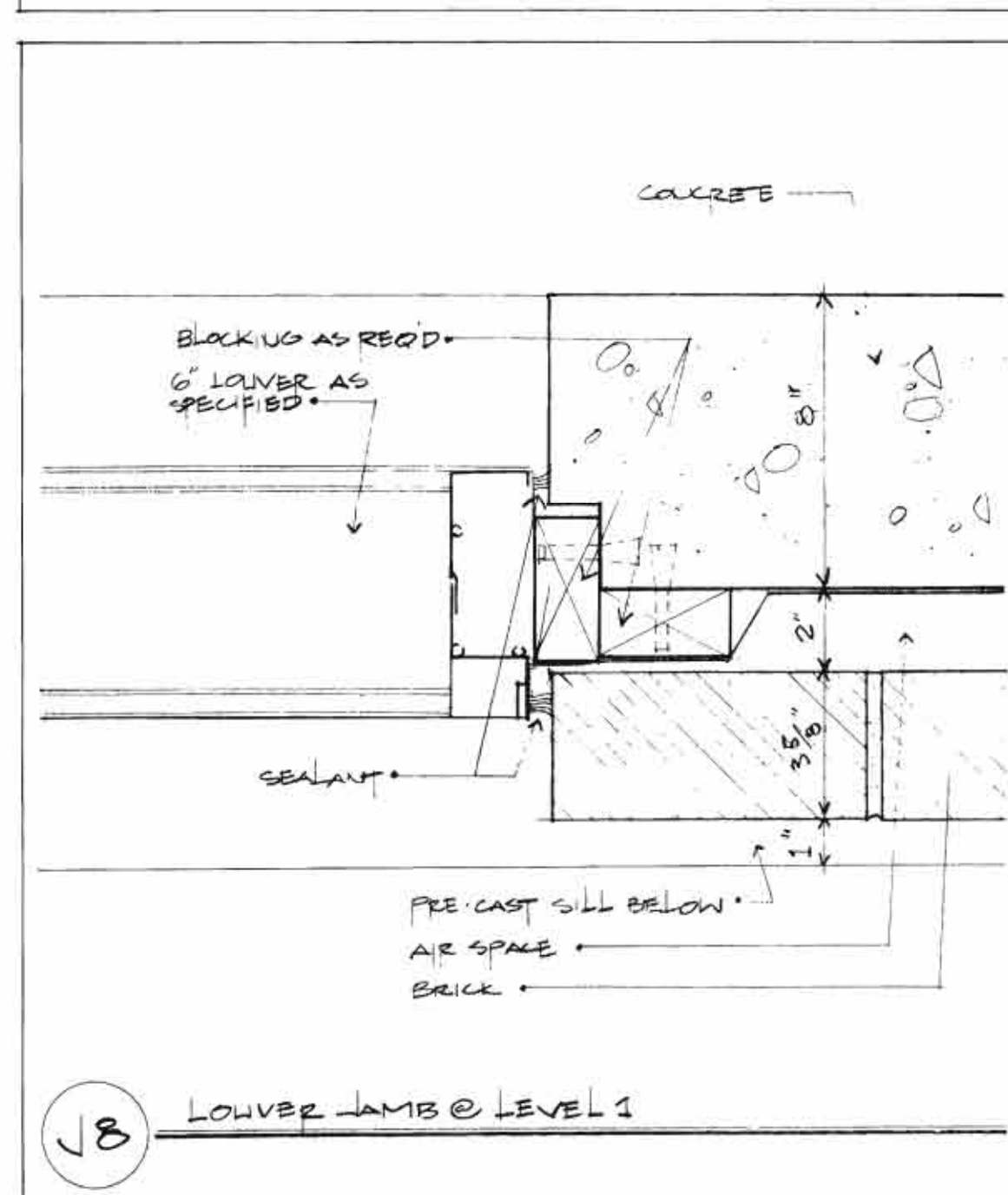
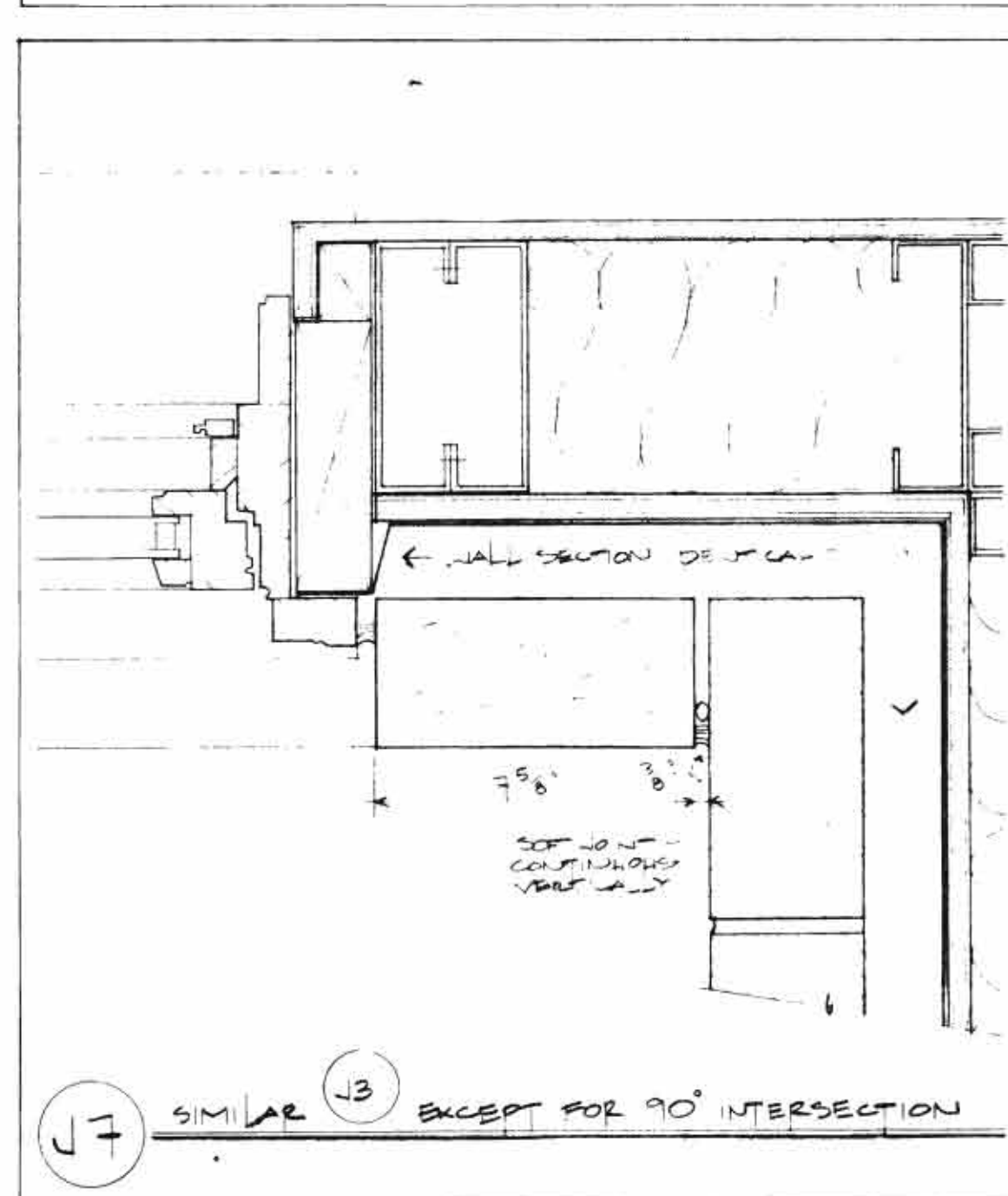
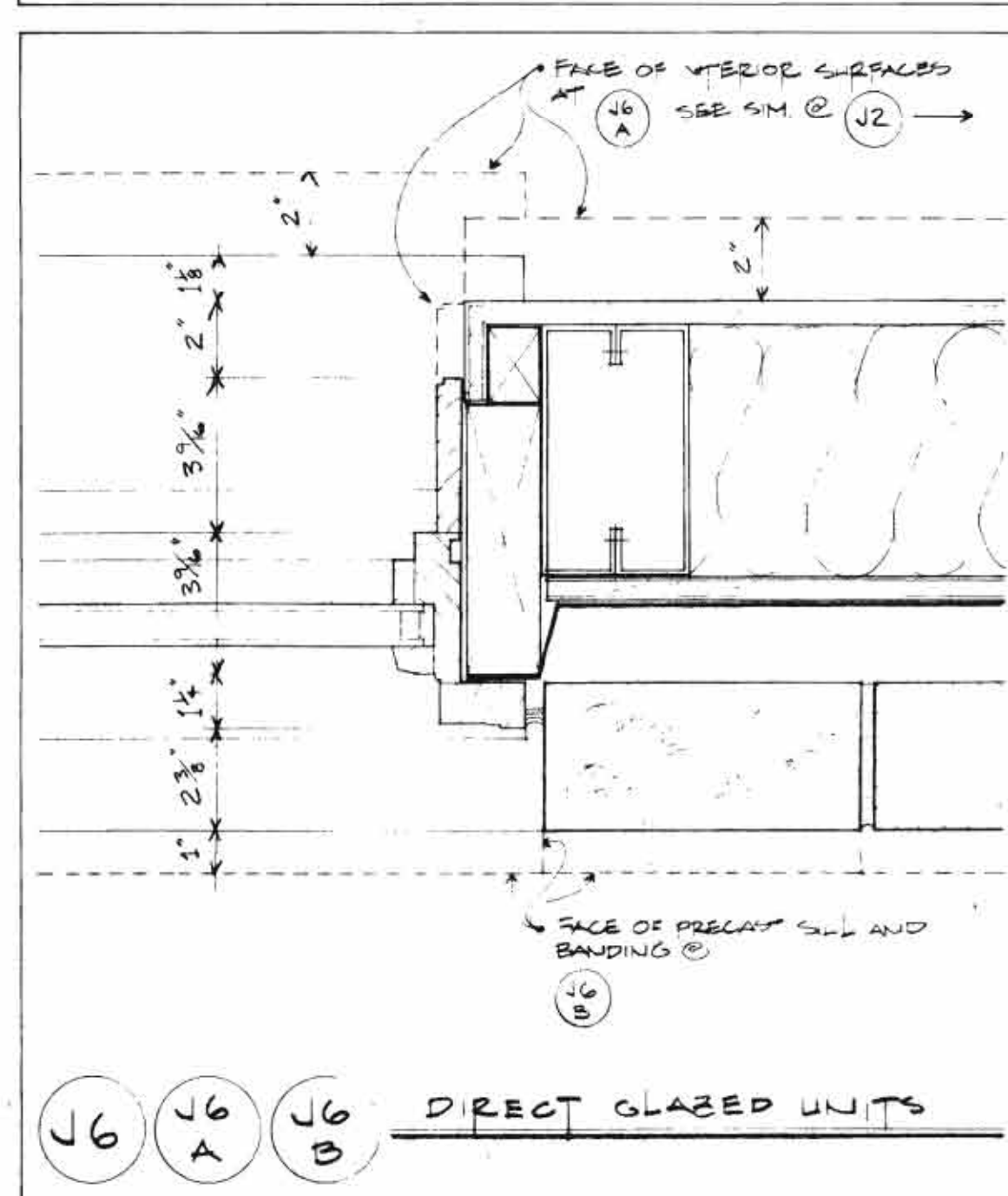
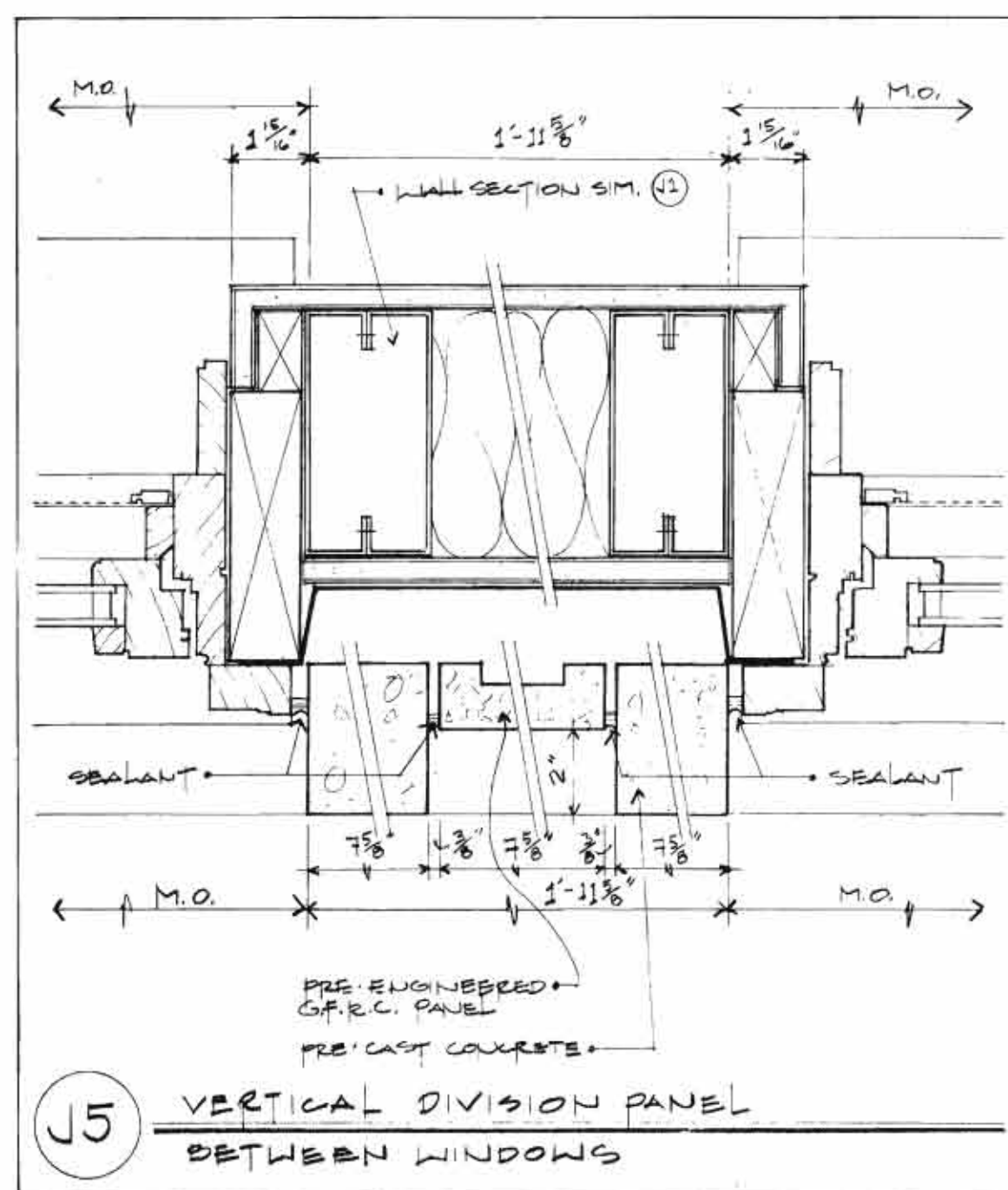

WINDOW JAMB DETAILS

WINDOW MULLION DETAILS

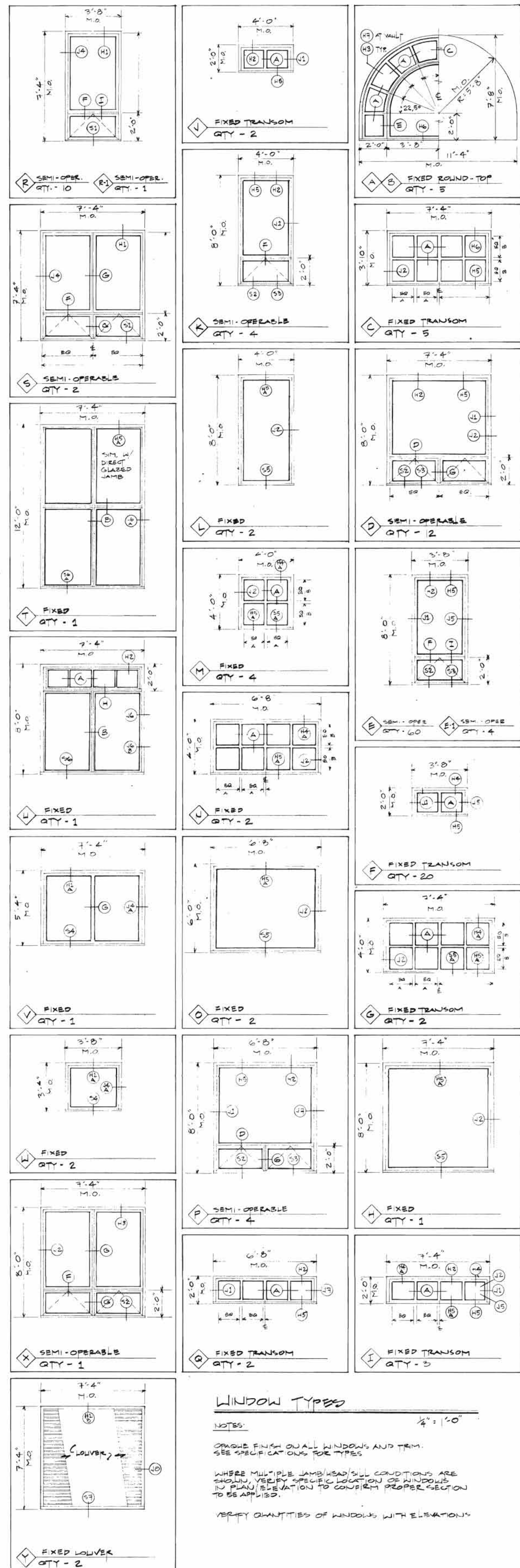
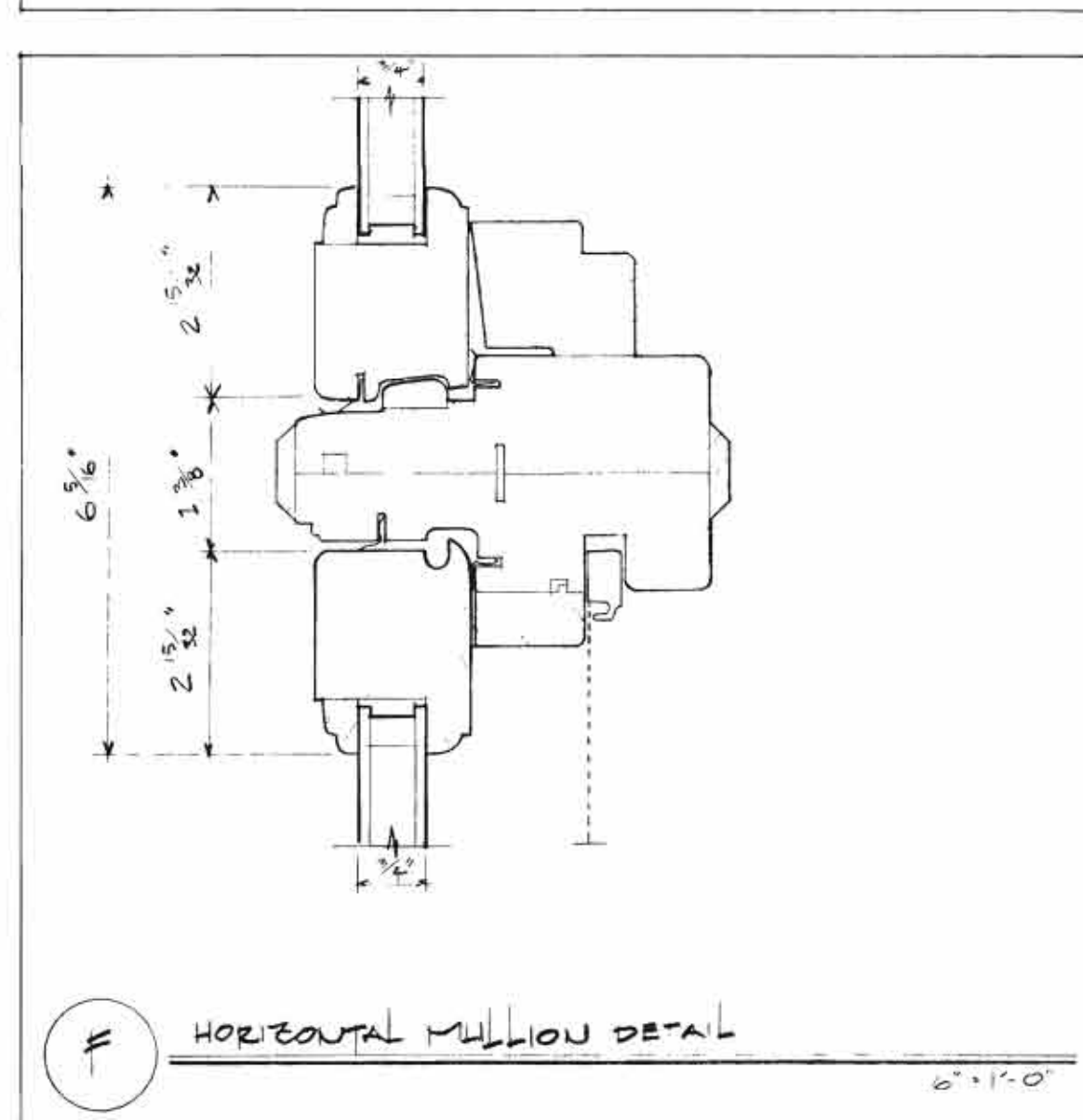
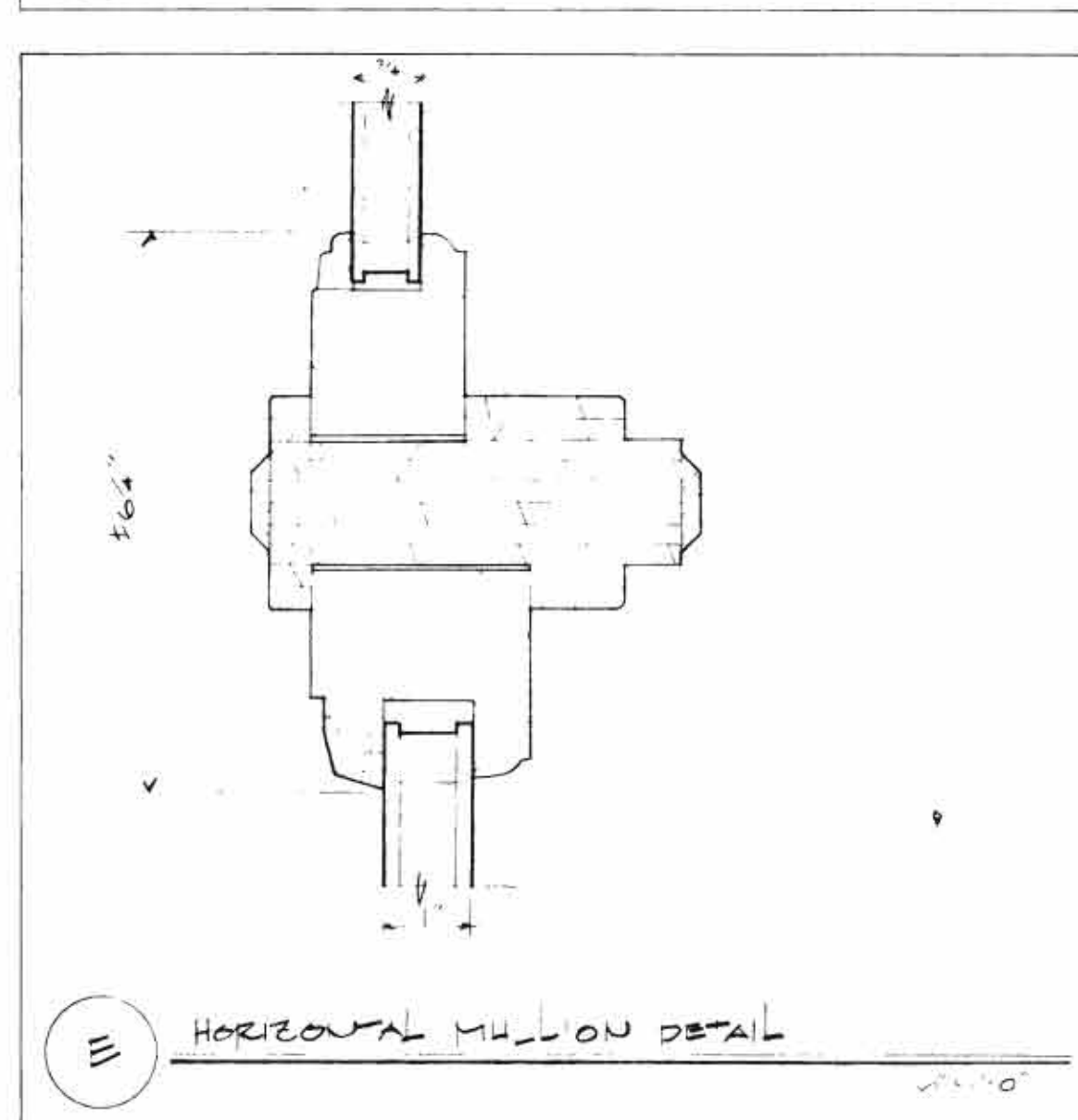
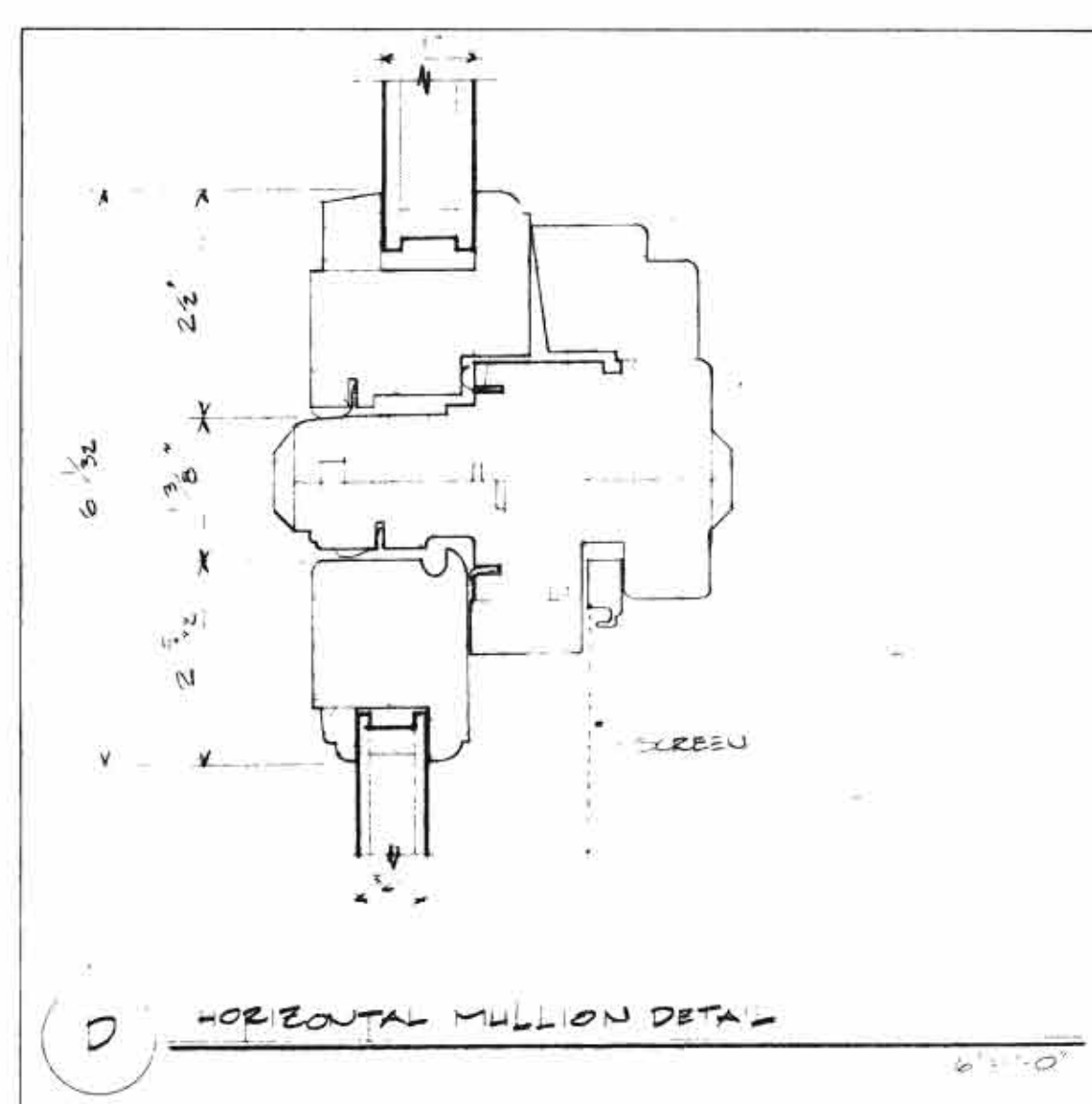
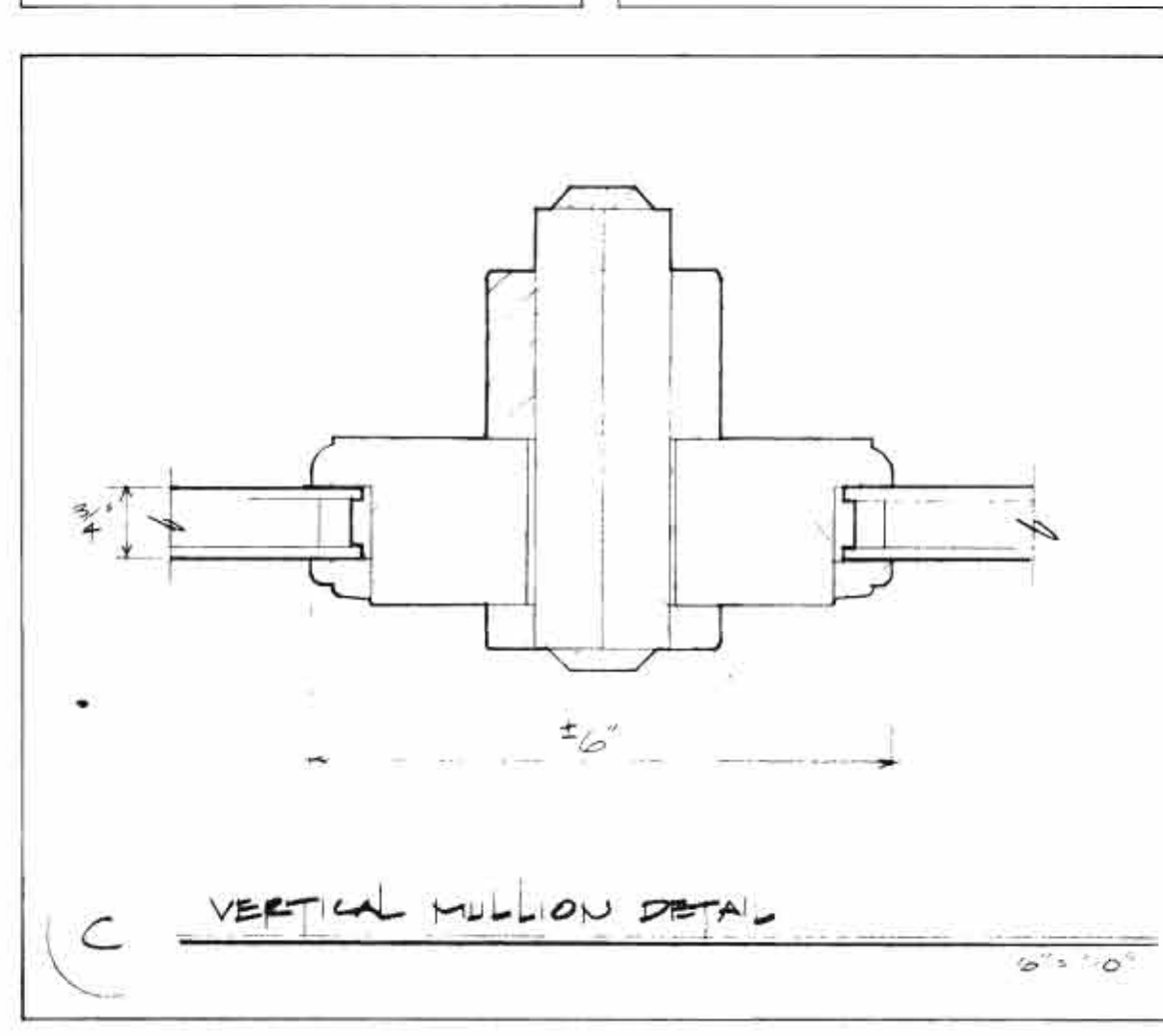
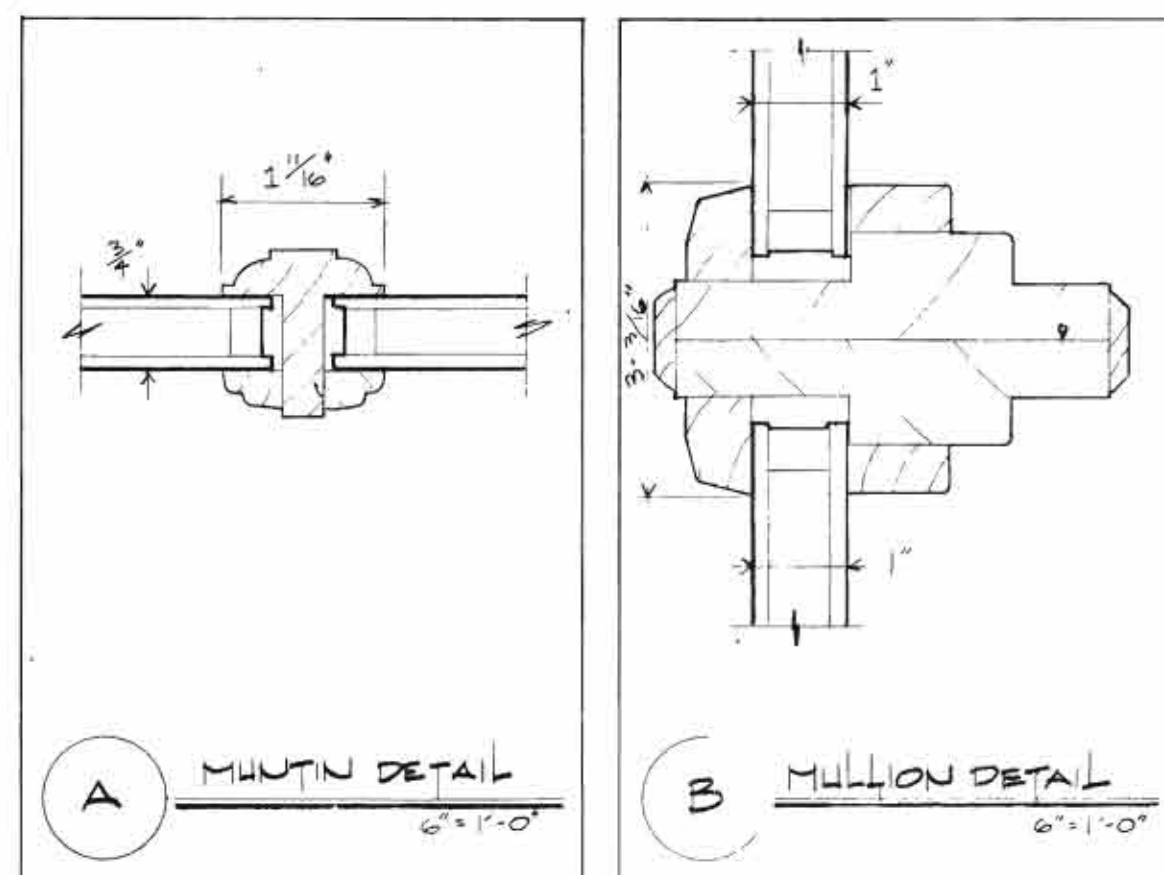
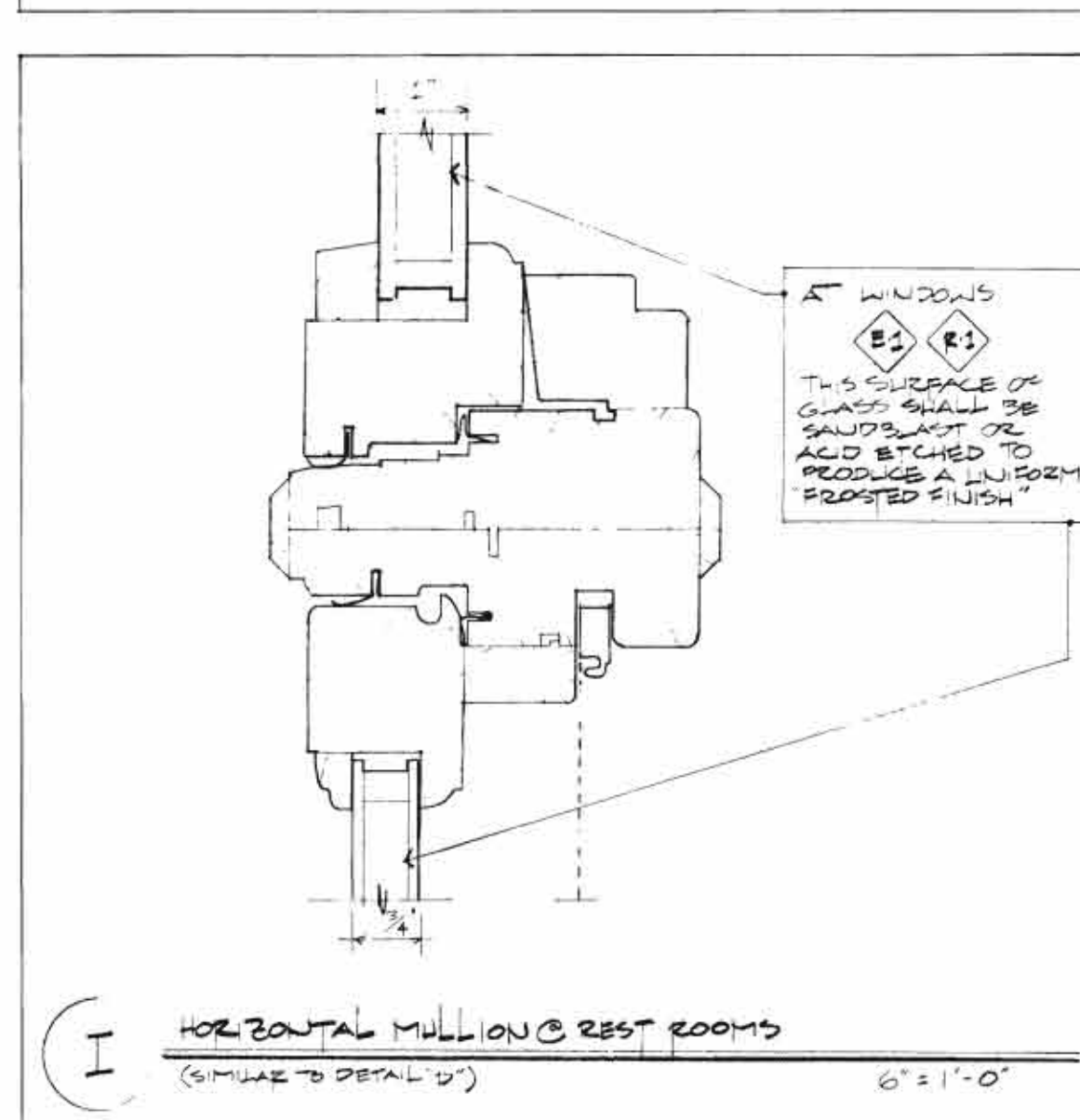
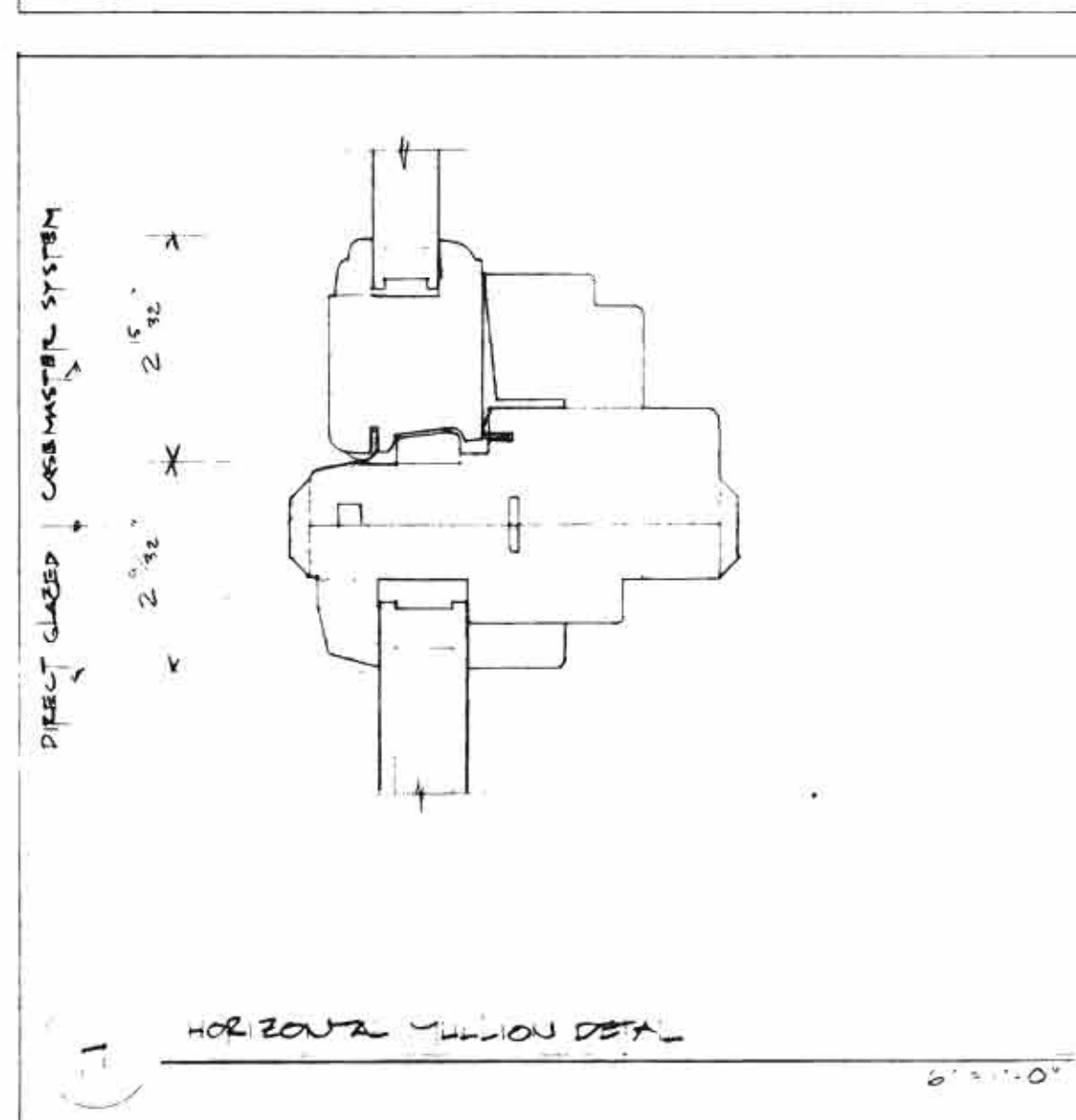
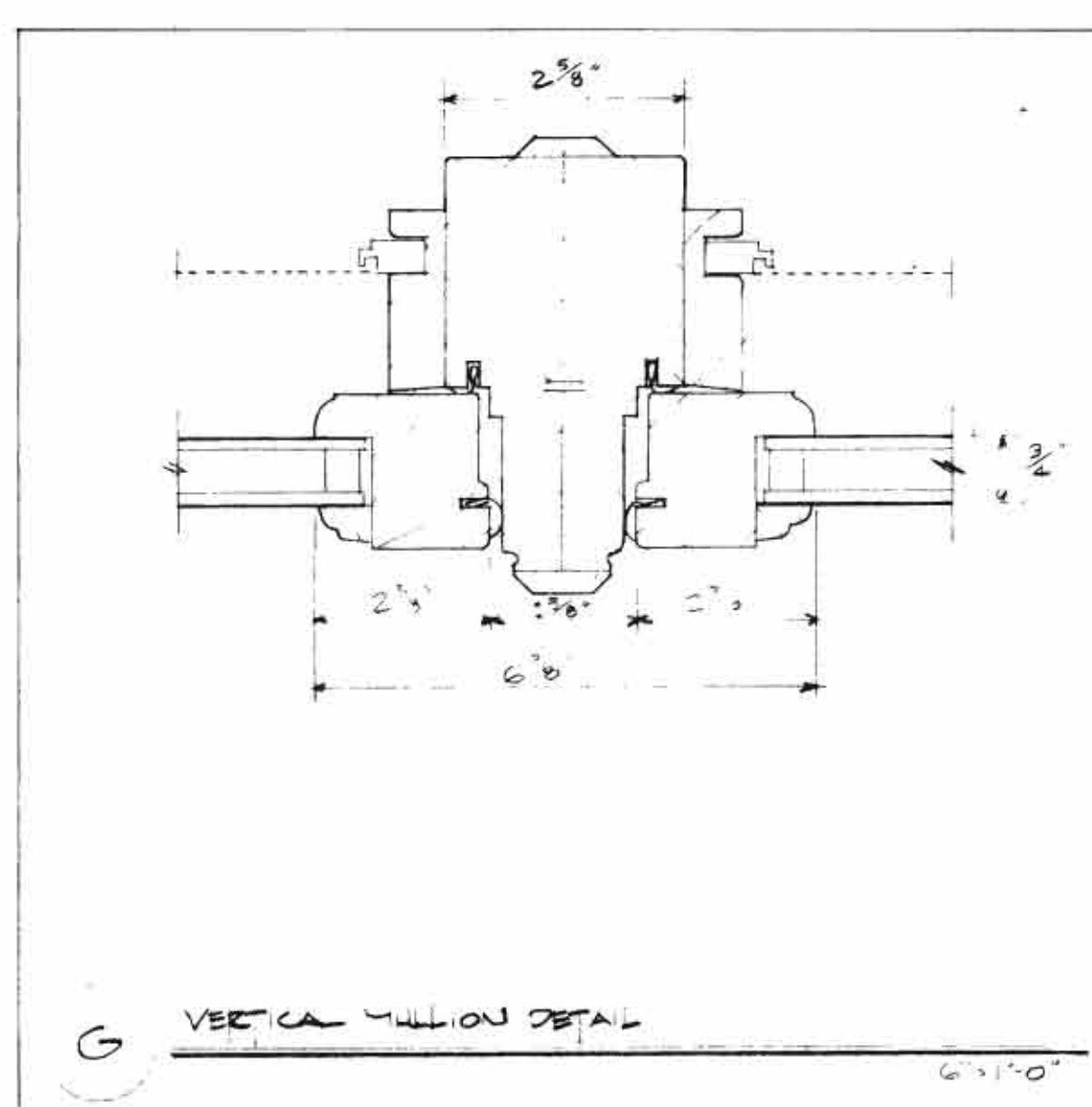

WINDOW TYPES

NOTES:  
 1. GRADE FINISH ON ALL WINDOWS AND TRIM. SEE SPECIFICATIONS FOR TYPES.  
 2. WHERE MULTIPLE JAMB HEAD/SILL CONDITIONS ARE SHOWN, VERIFY SPECIFIC LOCATION OF WINDOW IN PLAN ELEVATION TO CONFIRM PROPER SECTION TO BE APPLIED.  
 3. VERIFY QUANTITIES OF WINDOWS WITH ELEVATIONS.

GENERAL NOTES

NOTE 1) FOR INFORMATION CONCERNING BEST STEEL ANCHOR STRAPS OR STEEL PIN ANCHOR STRAPS USED TO TIE-BACK PRECAST SILL, JAMB, + LINTEL SECTIONS SEE 3A, 3B, 3A-B, 3B-A-B.

REVISION 2: MAY 5, 1989  
 REVISION 1 - FEB. 24, 1987  
 - ITEMS NOTED BY [scribble]  
 - CORRECTED DTL REF. ON WINDOW TYPES

REVISIONS



SHEPLEY BULLFINCH RICHARDSON AND ABBOTT ARCHITECTS  
 40 BRAD STREET BOSTON MASSACHUSETTS 02108 617 452 1700

HIGH CONSTRUCTION, INC.  
 LANCASTER, PA.

THE HIGH LIBRARY  
 ELIZABETHTOWN COLLEGE  
 ELIZABETHTOWN, PA.

WINDOW & LOUVER  
 ELEVATIONS & DETAILS  
 SHEET ONE

JOB NO.	2572
DATE	FEB. 1, 1989
DESIGNER	LBW
SCALE	AS SHOWN

A-12







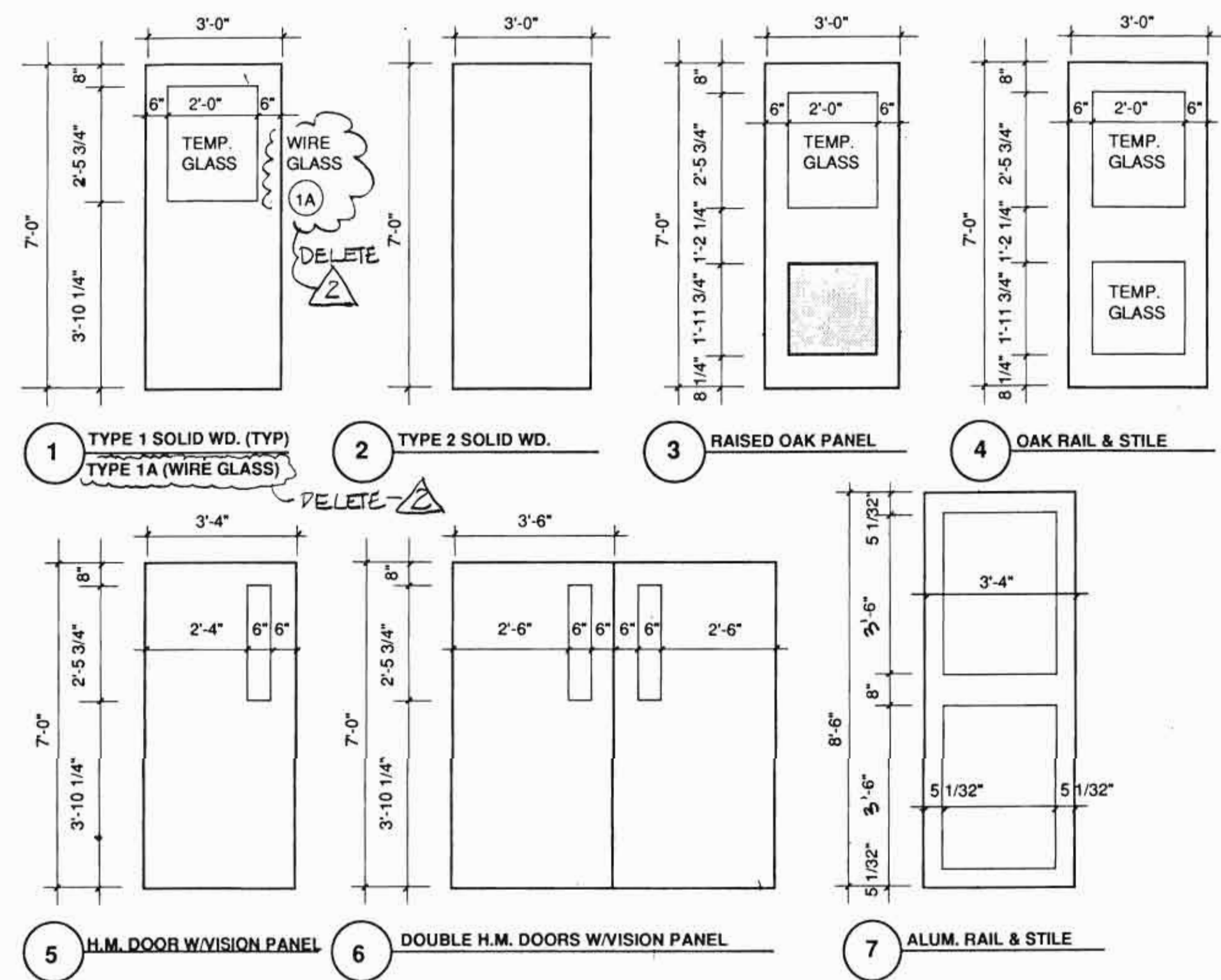

DOOR NOS.	DOORS						FRAME			REMARKS	
	SIZE	Matl	Type	Label	LC	Hwyl	Type	Jamb	Head		Sill
100											BORROWED LIGHT
101	3'-0"x7'-0"	WD	2				7				
102	3'-0"x7'-0"	WD	3				4				
102A	3'-0"x7'-0"	WD	3				14				
103	3'-0"x7'-0"	WD	3				7				
104	3'-0"x7'-0"	WD	3				7				
105	3'-0"x7'-0"	WD	3				12				
106	3'-0"x7'-0"	WD	3				5				
106A	3'-0"x7'-0"	HM	5				15				THRESHOLD
107	3'-0"x7'-0"	WD	2				5				
108	3'-0"x7'-0"	WD	3				4				3/4 HR DOOR
109	3'-0"x7'-0"	WD	2	C			10				3/4 HR DOOR
109A	3'-0"x7'-0"	HM	5	C			2				THRESHOLD
110	3'-0"x7'-0"	WD	1				4				
111	3'-0"x7'-0"	WD	2				15				
113	3'-0"x7'-0"	WD	2				6				5/8" MAPLE SADDLE
114	3'-0"x7'-0"	WD	2				17				
115	3'-0"x7'-0"	WD	2				6				5/8" MAPLE SADDLE
116	3'-0"x7'-0"	WD	2				7				
117	3'-0"x7'-0"	WD	1	C			16				3/4 HR DOOR
118	3'-0"x7'-0"	HM	6	C			1				16A
119	3'-0"x7'-0"	WD	2				5				3/4 HR DOOR
119A	3'-0"x7'-0"	WD	2				9				3/4 HR DOOR
120	3'-0"x7'-0"	WD	2				8				15
121	3'-0"x7'-0"	WD	2	C			10				3/4 HR DOOR
122	3'-0"x7'-0"	WD	3				14				1
* SEE FRAME ELEVATIONS FOR DETAIL REFERENCES											
203A							5				5B
200	3'-0"x8'-6"	ALUM	7				18				THRESHOLD
201	3'-2 3/4"x7'-0"	WDR	4				19				12A
201A											12A
201B							9				BORROWED LIGHT
202							15				BORROWED LIGHT
203	3'-0"x7'-0"	WD	3				7				5A
207	3'-0"x7'-0"	WD	3				7				5A
208	3'-0"x7'-0"	WD	1				14				10
209	3'-0"x7'-0"	WD	2	C			10				3/4 HR DOOR
210	3'-0"x7'-0"	WD	2				7				10
210A	3'-0"x7'-0"	WD	2				7				10
211	3'-0"x7'-0"	WD	3				12				5
212	3'-0"x7'-0"	WD	2				7				10
213	3'-0"x7'-0"	WD	2				6				5/8" MAPLE SADDLE
214	3'-0"x7'-0"	WD	2				17				10
215	3'-0"x7'-0"	WD	2				6				5/8" MAPLE SADDLE
216	3'-0"x7'-0"	WD	2				7				10
217							11				
218	3'-0"x7'-0"	WD	3				14				1A
218A	3'-0"x7'-0"	WD	2				7				10
219	3'-0"x7'-0"	WD	1				13				10
219A											7A
220	3'-0"x7'-0"	WD	3				13				7
221	3'-0"x7'-0"	WD	2	C			10				3/4 HR DOOR
221A	3'-0"x7'-0"	HM	5				2				16
* SEE FRAME ELEVATIONS FOR DETAIL REFERENCES											
301	3'-0"x7'-0"	WD	1				13				10
302	3'-0"x7'-0"	WD	3				4				4
303	3'-0"x7'-0"	WD	1				4				10
303A							8				BORROWED LIGHT
306	3'-0"x7'-0"	WD	3				4				3A
307	3'-0"x7'-0"	WD	1				14				10
309	3'-0"x7'-0"	WD	2	C			10				15
310	3'-0"x7'-0"	WD	3				4				4
311	3'-0"x7'-0"	WD	3				4				4A
313	3'-0"x7'-0"	WD	2				6				10
314	3'-0"x7'-0"	WD	2				11				10
315	3'-0"x7'-0"	WD	2				17				10
316	3'-0"x7'-0"	WD	2				7				10
317	3'-0"x7'-0"	WD	2	C			16				13
318	3'-0"x7'-0"	WD	3				4				4A
320	3'-0"x7'-0"	WD	3				4				4
321	3'-0"x7'-0"	WD	3				4				4
322	3'-0"x7'-0"	WD	1				14				10
324	3'-0"x7'-0"	WD	2	C			10				15
325	3'-0"x7'-0"	WD	3				21				19
326	3'-0"x7'-0"	WD	3				20				1
327	3'-0"x7'-0"	WD	2				21				19
* SEE FRAME ELEVATIONS FOR DETAIL REFERENCES											
402	3'-0"x7'-0"	WD	2	C			10				15
403	3'-0"x7'-0"	WD	2				8				10
404	3'-0"x7'-0"	WD	1	C			16				14
407	3'-0"x7'-0"	WD	1	C			10				10
408											10B
410	3'-0"x7'-0"	WD	2				8				10

**GENERAL NOTES**

1. AT FRAME TYPE 1A: HORIZONTAL DETAIL 3" SHALL BE INSTALLED WITH AN EXTENDED OAK SEAT AT TOP & BOTTOM TO RECEIVE THE 1 3/4" WIDE BY 1" HIGH ALUM. TOP AND BOTTOM TRAIL. TOP AND BOTTOM TRAIL REQUIRED FOR THE VERTICAL BLINDS.

← DELETE 2

← DELETE 2

← DELETE 2

← DELETE 2

REVISION 2: MAY 5, 1989

REVISION 1 - FEB. 24, 1989

**REVISIONS**



SHEPLEY BULFINCH RICHARDSON AND ABBOTT ARCHITECTS  
 90 BRADDOCK STREET BOSTON MASSACHUSETTS 02109

**HIGH CONSTRUCTION, INC.**  
 LANCASTER, PA.

THE HIGH LIBRARY  
 ELIZABETHTOWN COLLEGE  
 ELIZABETHTOWN, PA.

PROJECT  
**DOOR & FRAME SCHEDULE**  
**DOOR ELEVATIONS**

DRAWING TITLE	
JOB NO.	2592
DATE	FEB 1, 1989
DWN	CKD
SCALE	NTS
DRAWING NO.	<b>A-14</b>



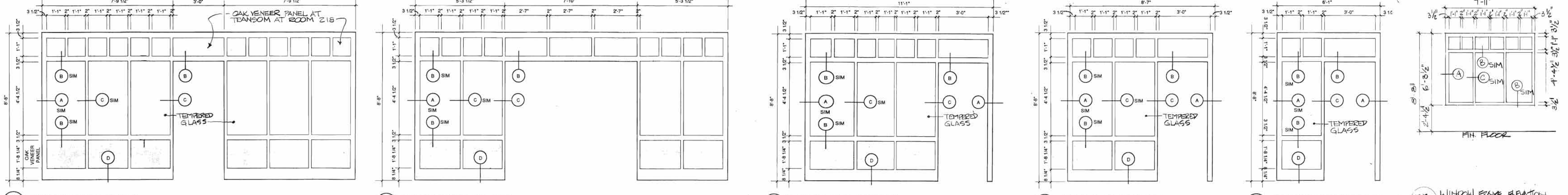

1 WDW/DOOR FRAME ELEVATIONS  
1A - OAK AT TRANSOM  
2 WDW/DOOR FRAME ELEVATIONS  
3 WDW/DOOR FRAME ELEVATIONS  
NOTE: 3A - SHOWS DOOR ON LT. HAND SIDE  
4 WDW/DOOR FRAME ELEVATION  
NOTE: 4A - SHOWS DOOR ON LT. HAND SIDE  
5 WDW/DOOR FRAME ELEVATIONS  
NOTE: 5A - SHOWS DOOR ON LT. HAND SIDE

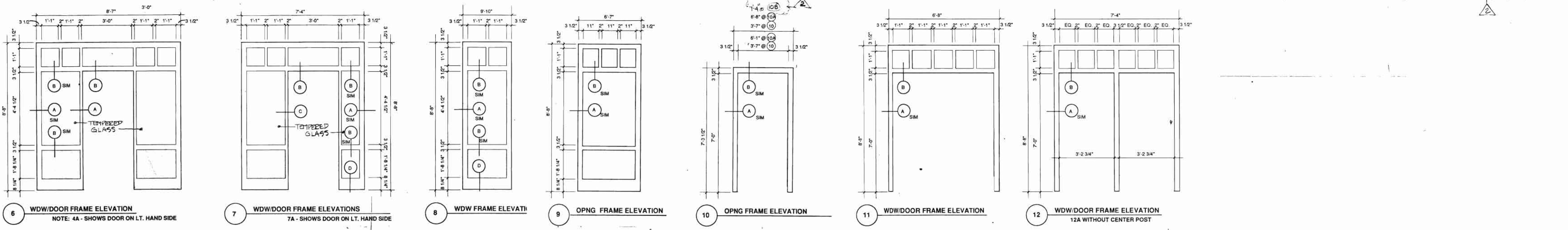
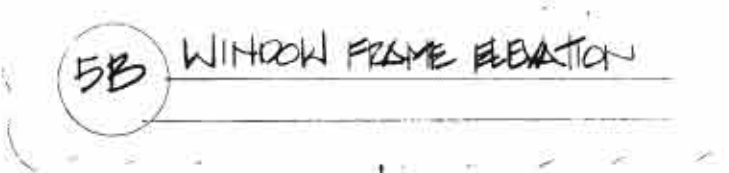

6 WDW/DOOR FRAME ELEVATION  
NOTE: 4A - SHOWS DOOR ON LT. HAND SIDE  
7 WDW/DOOR FRAME ELEVATIONS  
7A - SHOWS DOOR ON LT. HAND SIDE  
8 WDW FRAME ELEVATION  
9 OPNG FRAME ELEVATION  
10 OPNG FRAME ELEVATION  
11 WDW/DOOR FRAME ELEVATION  
12 WDW/DOOR FRAME ELEVATION  
12A WITHOUT CENTER POST

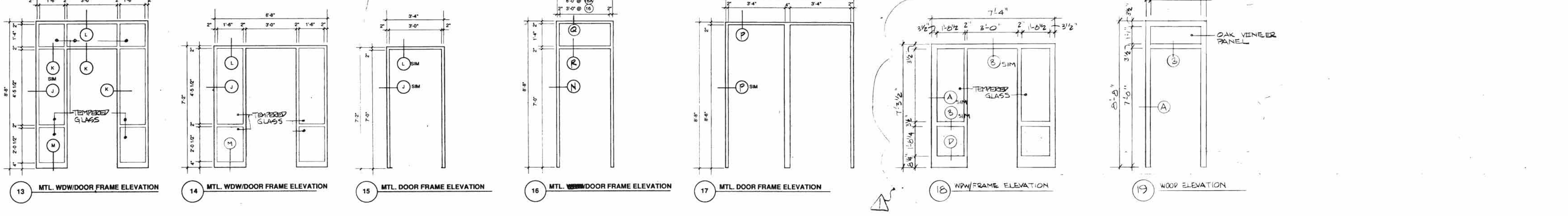

13 MTL. WDW/DOOR FRAME ELEVATION  
14 MTL. WDW/DOOR FRAME ELEVATION  
15 MTL. DOOR FRAME ELEVATION  
16 MTL. WDW/DOOR FRAME ELEVATION  
17 MTL. DOOR FRAME ELEVATION  
18 WDW FRAME ELEVATION  
19 WOOD ELEVATION

REVISION 2: MAY 5, 1989  
REVISION 1 - FEB 24, 1989  
- ITEMS DENOTED BY [cloud symbol]  
- DETAIL "F" AT EXT THRESHOLD

REVISIONS



SHEPLEY BULFINCH RICHARDSON AND ABBOTT ARCHITECTS  
14 BRADLEY STREET BOSTON, MASSACHUSETTS 02108 617-452-1700

HIGH CONSTRUCTION, INC.  
LANCASTER, PA.

THE HIGH LIBRARY  
ELIZABETHTOWN COLLEGE  
ELIZABETHTOWN, PA.

DOOR FRAME ELEVATIONS AND DETAILS

DRAWING TITLE	2592
DATE	FEB 1, 1989
BY	AS NOTED
SCALE	3" = 1'-0"

A-15

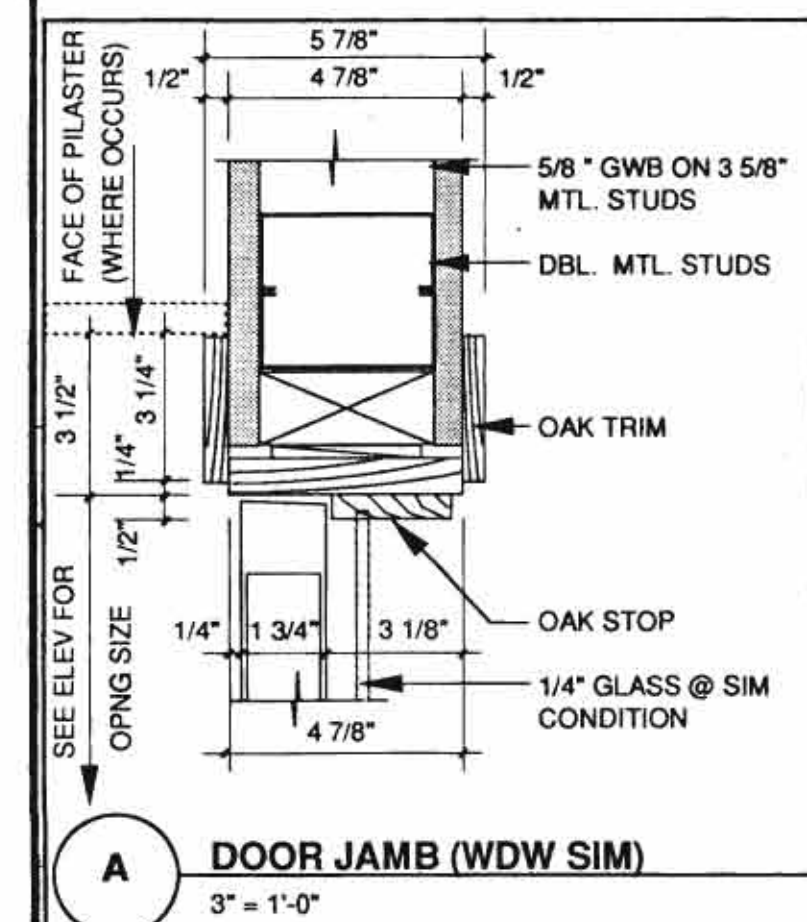

A DOOR JAMB (WDW SIM)  
3" = 1'-0"

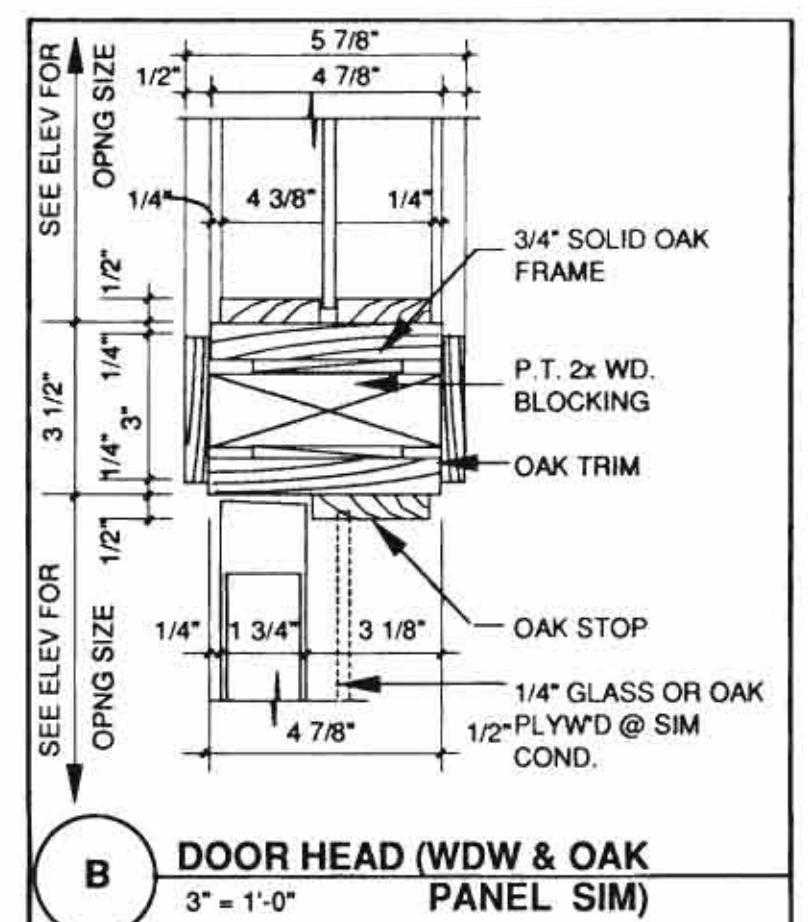

B DOOR HEAD (WDW & OAK PANEL SIM)  
3" = 1'-0"

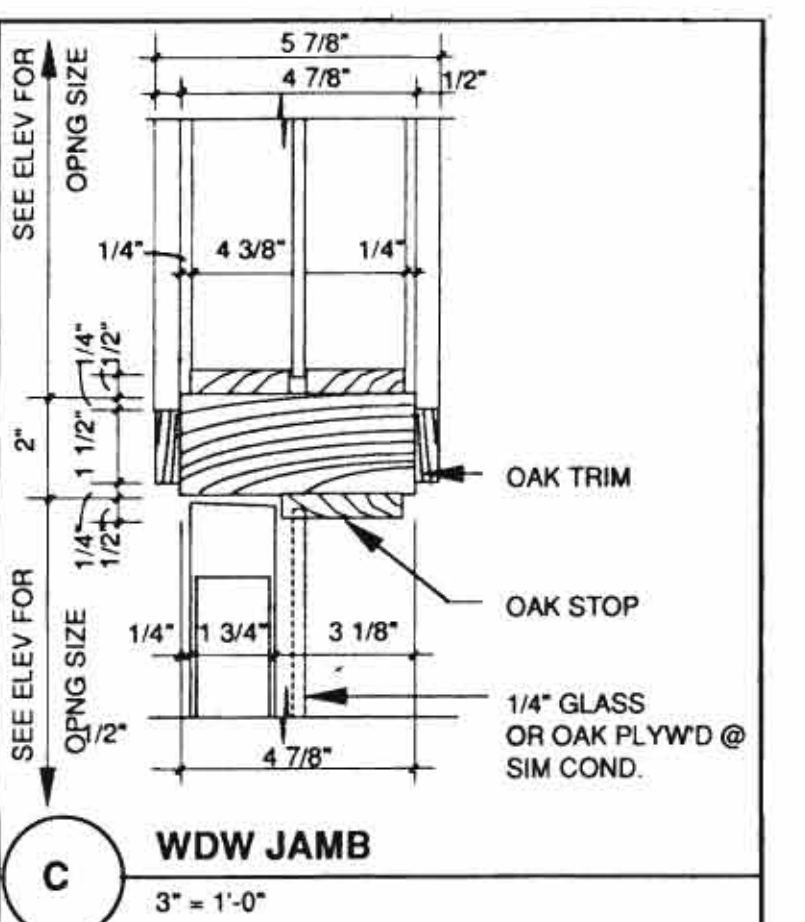

C WDW JAMB  
3" = 1'-0"

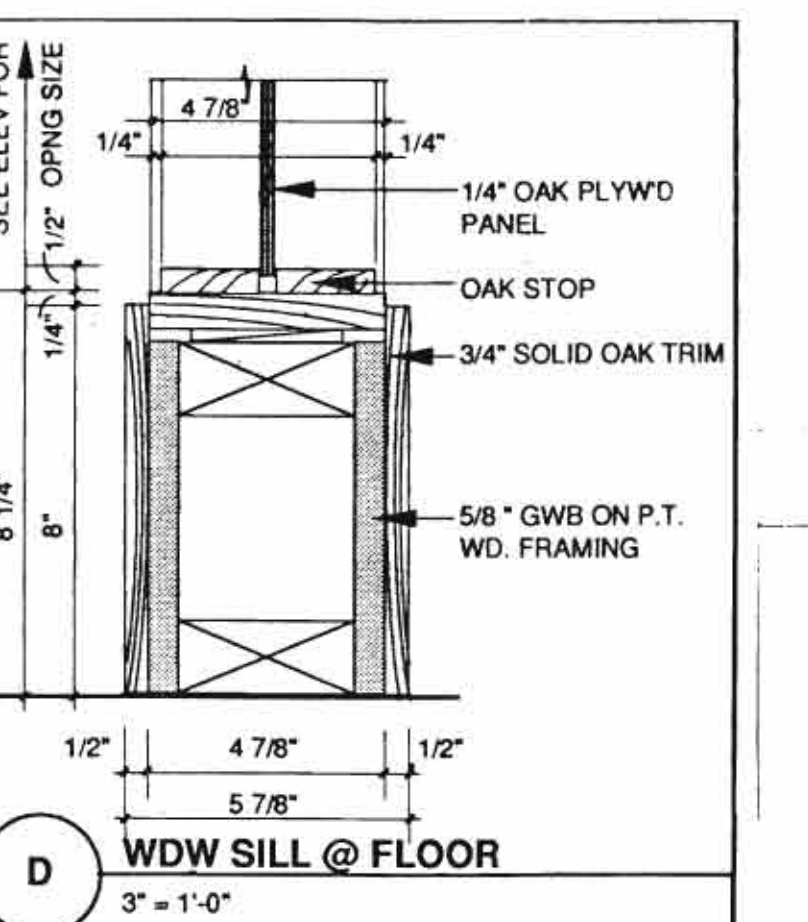

D WDW SILL @ FLOOR  
3" = 1'-0"

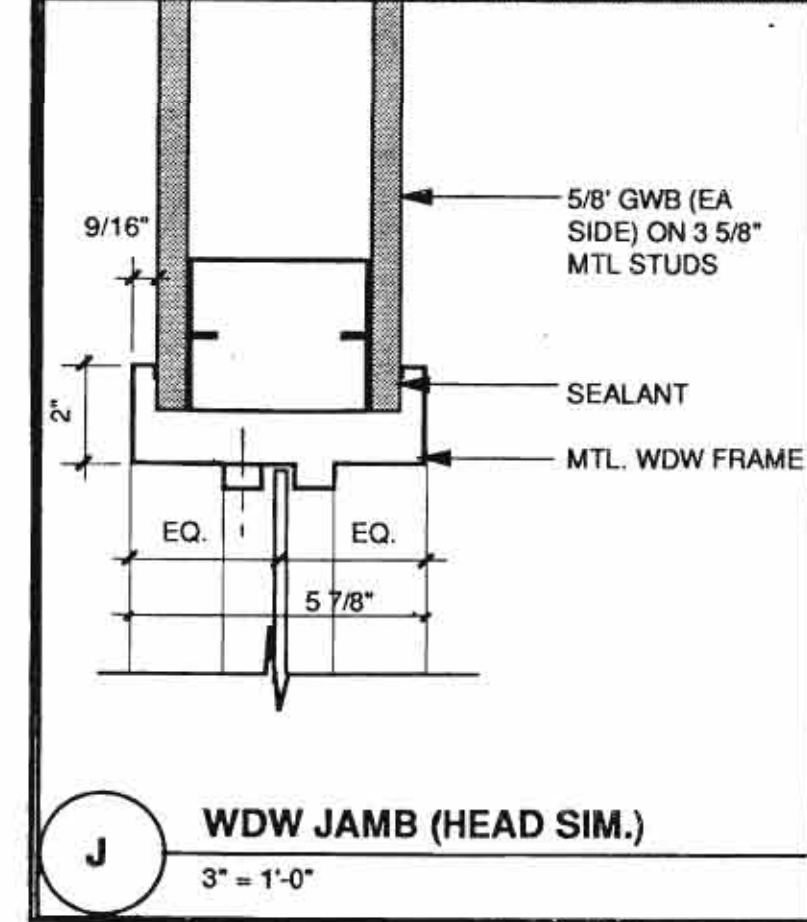

J WDW JAMB (HEAD SIM.)  
3" = 1'-0"

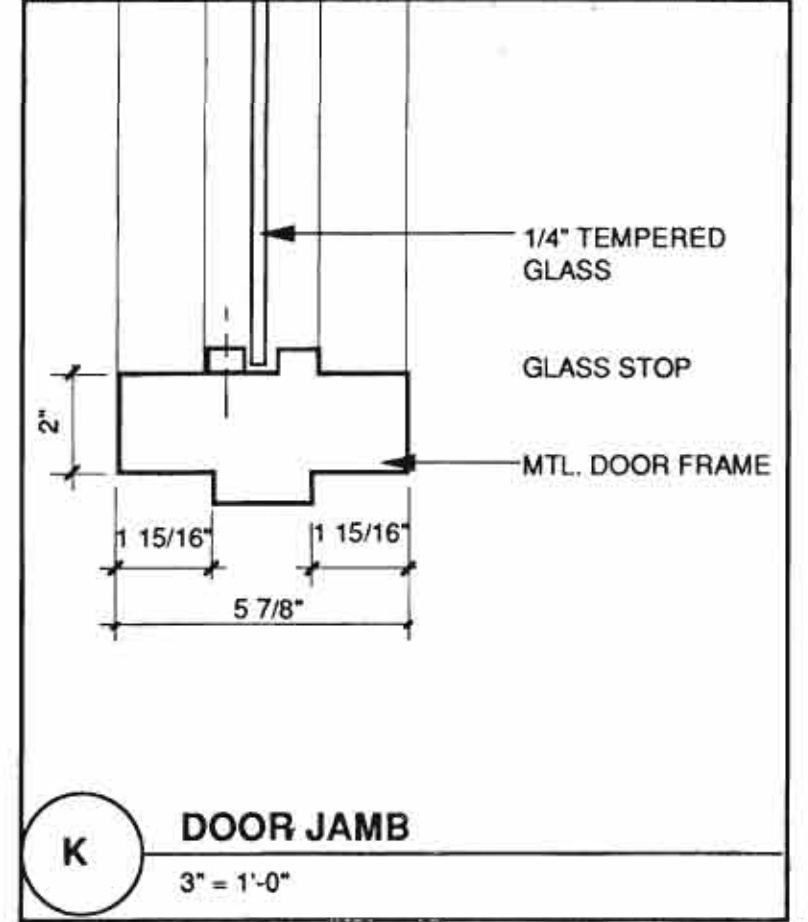

K DOOR JAMB  
3" = 1'-0"

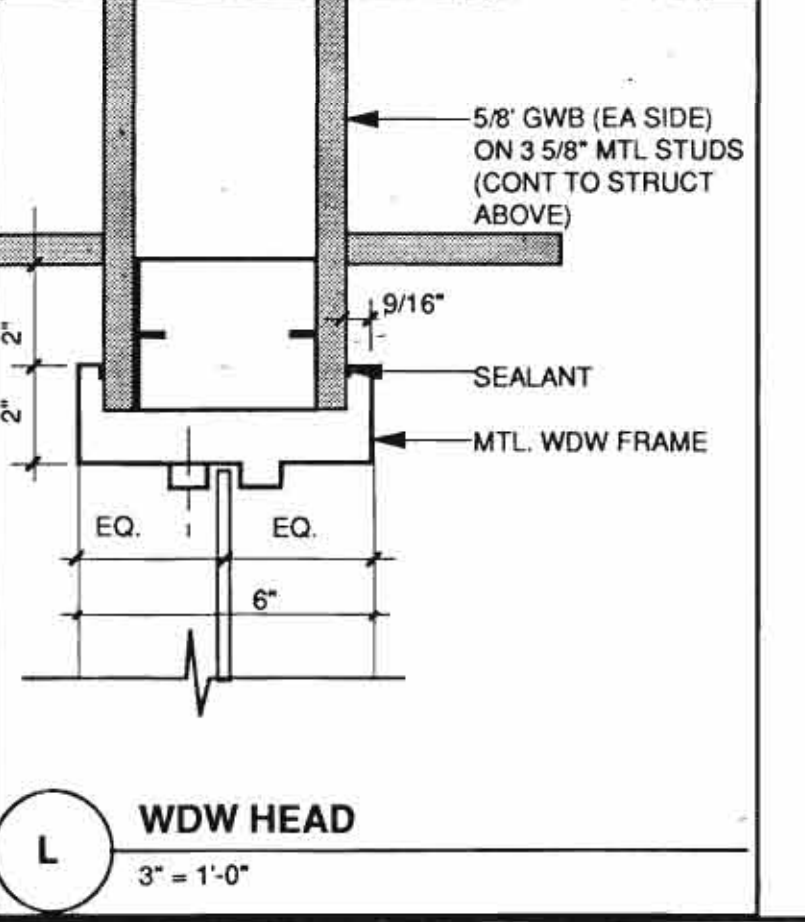

L WDW HEAD  
3" = 1'-0"

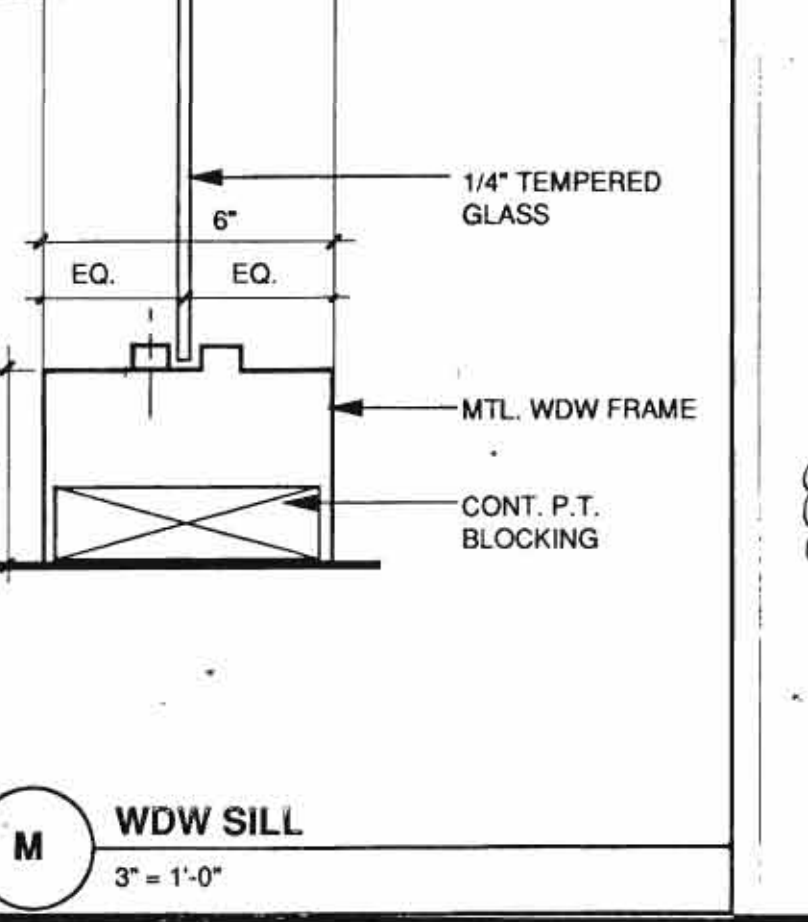

M WDW SILL  
3" = 1'-0"

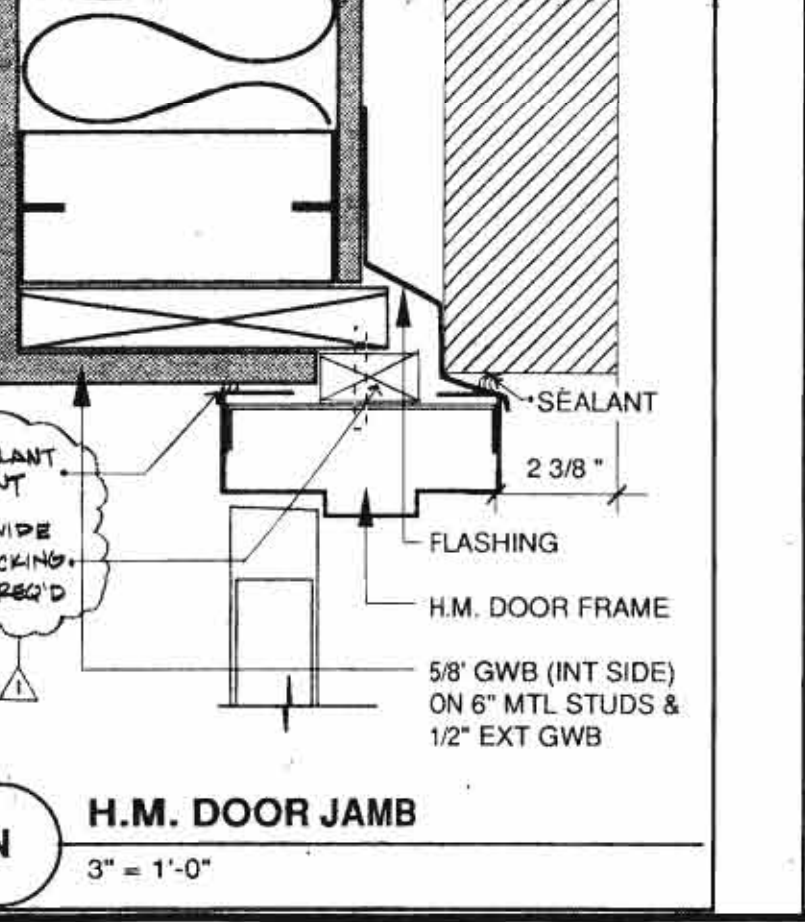

N H.M. DOOR JAMB  
3" = 1'-0"

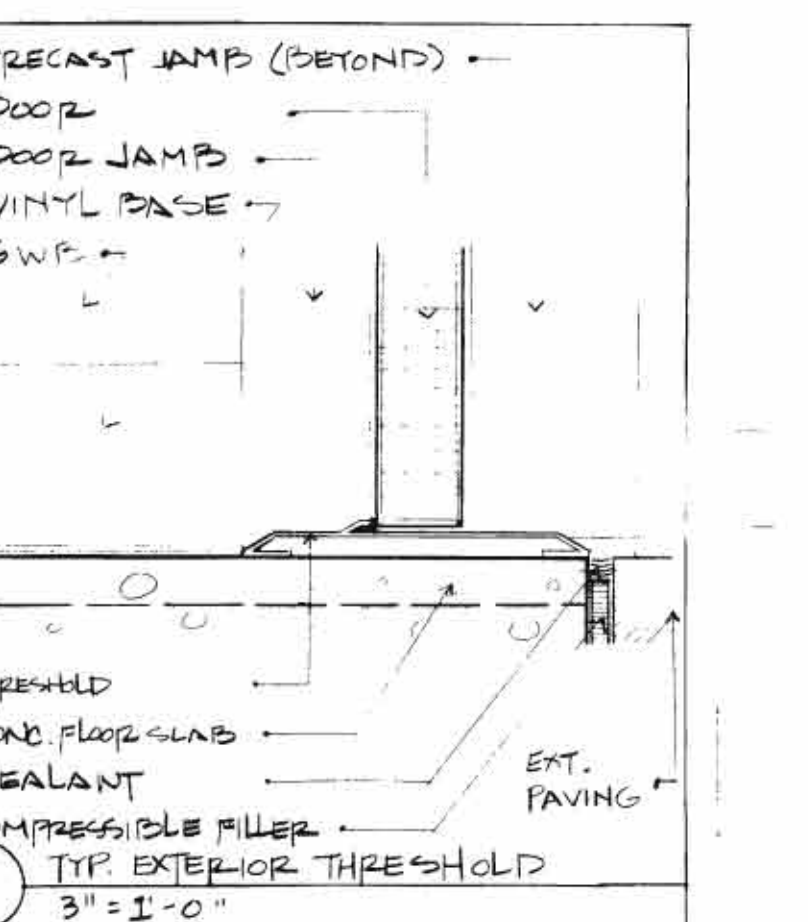

P ALUM. DOOR HEAD  
3" = 1'-0"

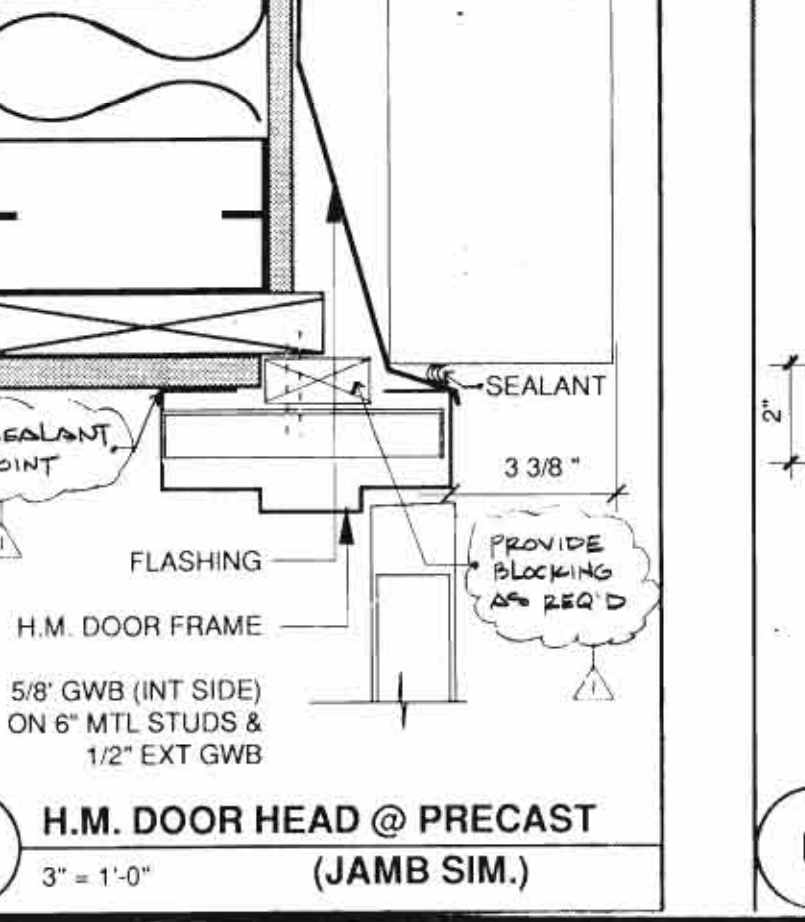

Q H.M. DOOR HEAD @ PRECAST (JAMB SIM.)  
3" = 1'-0"

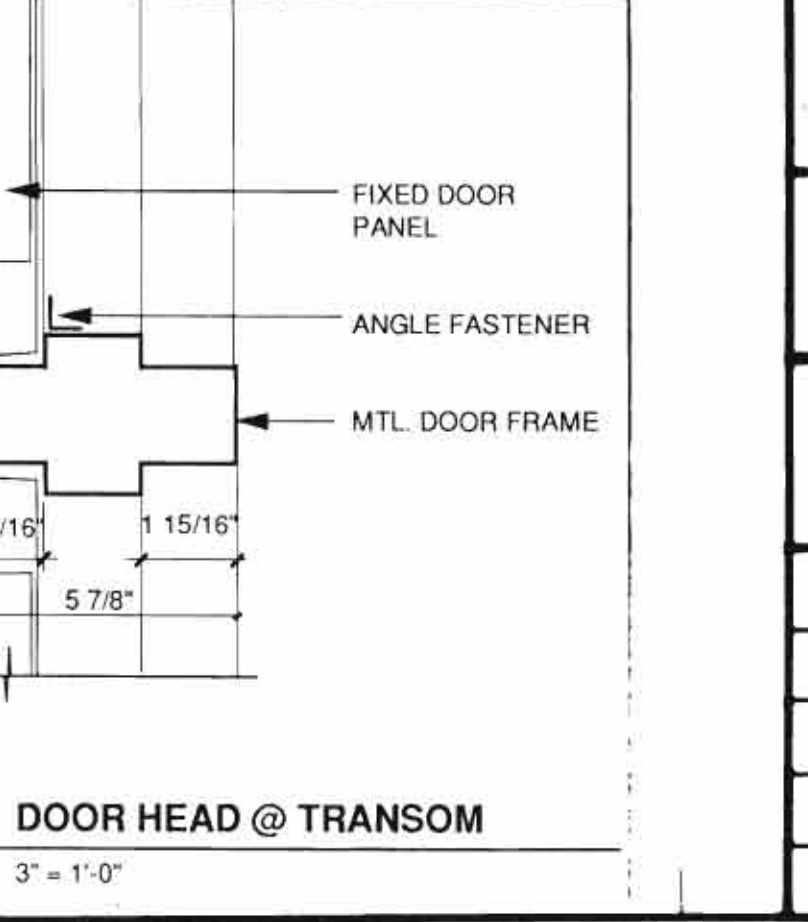

R DOOR HEAD @ TRANSOM  
3" = 1'-0"



**GENERAL NOTES**

ROOM FINISH LEGEND

ACT-1	ACOUSTIC CEILING TILE - 24" X 48" TILE WITH REGULAR EDGE
ACT-2	ACOUSTIC CEILING TILE - 12" X 12" TILE WITH CONCEALED SPLINE
ACT-3	ACOUSTIC CEILING TILE - 24" X 48" CERAMIC TILE
ACT-4	ACOUSTIC CEILING TILE - 24" X 48" CERAMIC TILE WITH 3" SOUND ATTENUATION BLANKETS
ACT-5	ACOUSTIC CEILING TILE - 24" X 48" CERAMIC TILE WITH 3" SOUND ATTENUATION BLANKETS
ACT-6	12" X 12" CONCEALED SPLINE TILE WITH 3" SOUND ATTENUATION BLANKETS
C	CARPET
CONC	CONCRETE
CT	CERAMIC TILE
E	EXPOSED OR NO CEILING
GL	GLASS
GWB	Gypsum WALLBOARD
VCB	VINYL BASE - COVED
VSB	VINYL BASE - STRAIGHT
VCT	VINYL COMPOSITION TILE
WD	WOOD

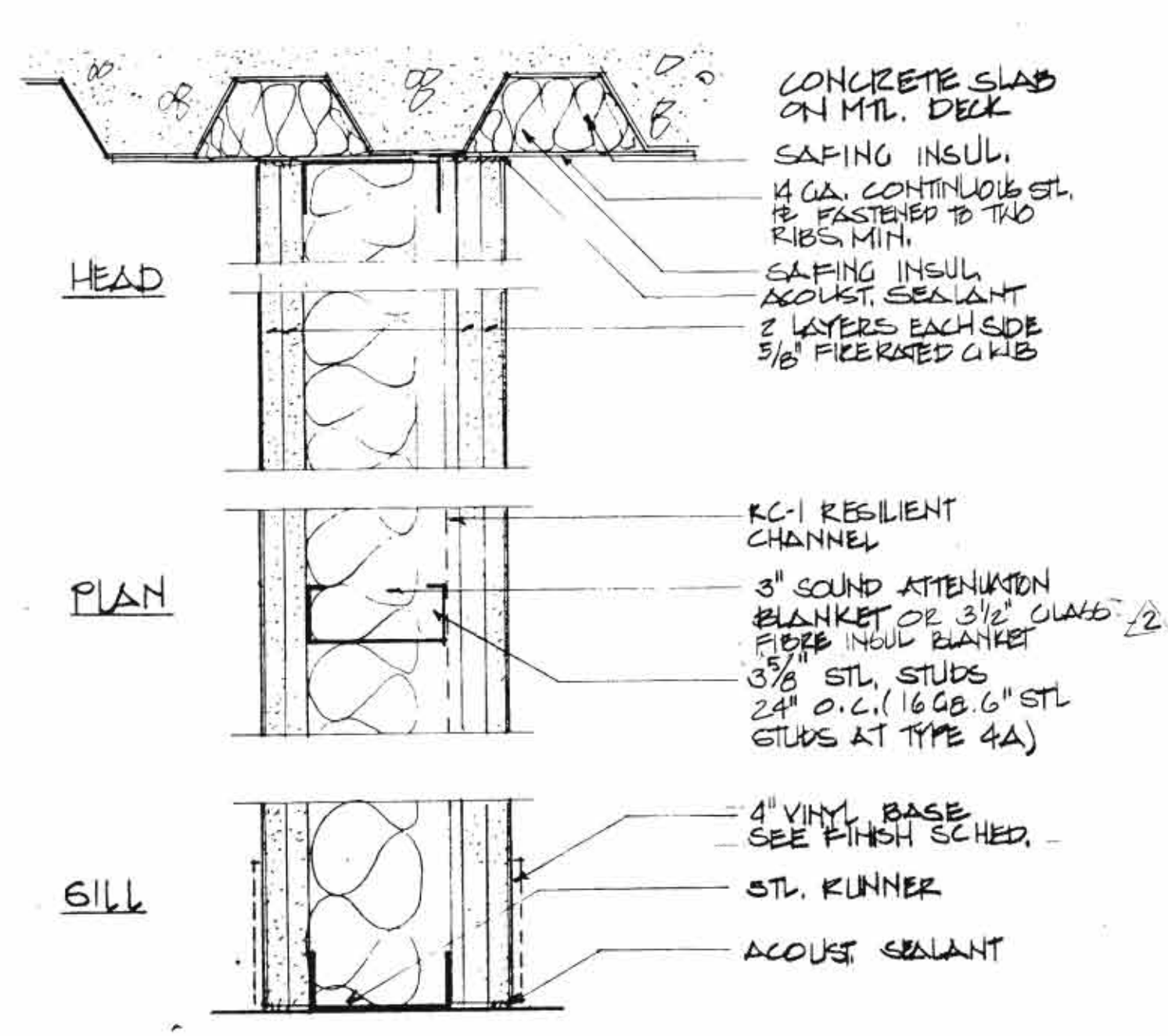

4 AS SHOWN (2 HR RATED PARTITION COMPLYING WITH U.L. DESIGN U455)

4A 6\"/>

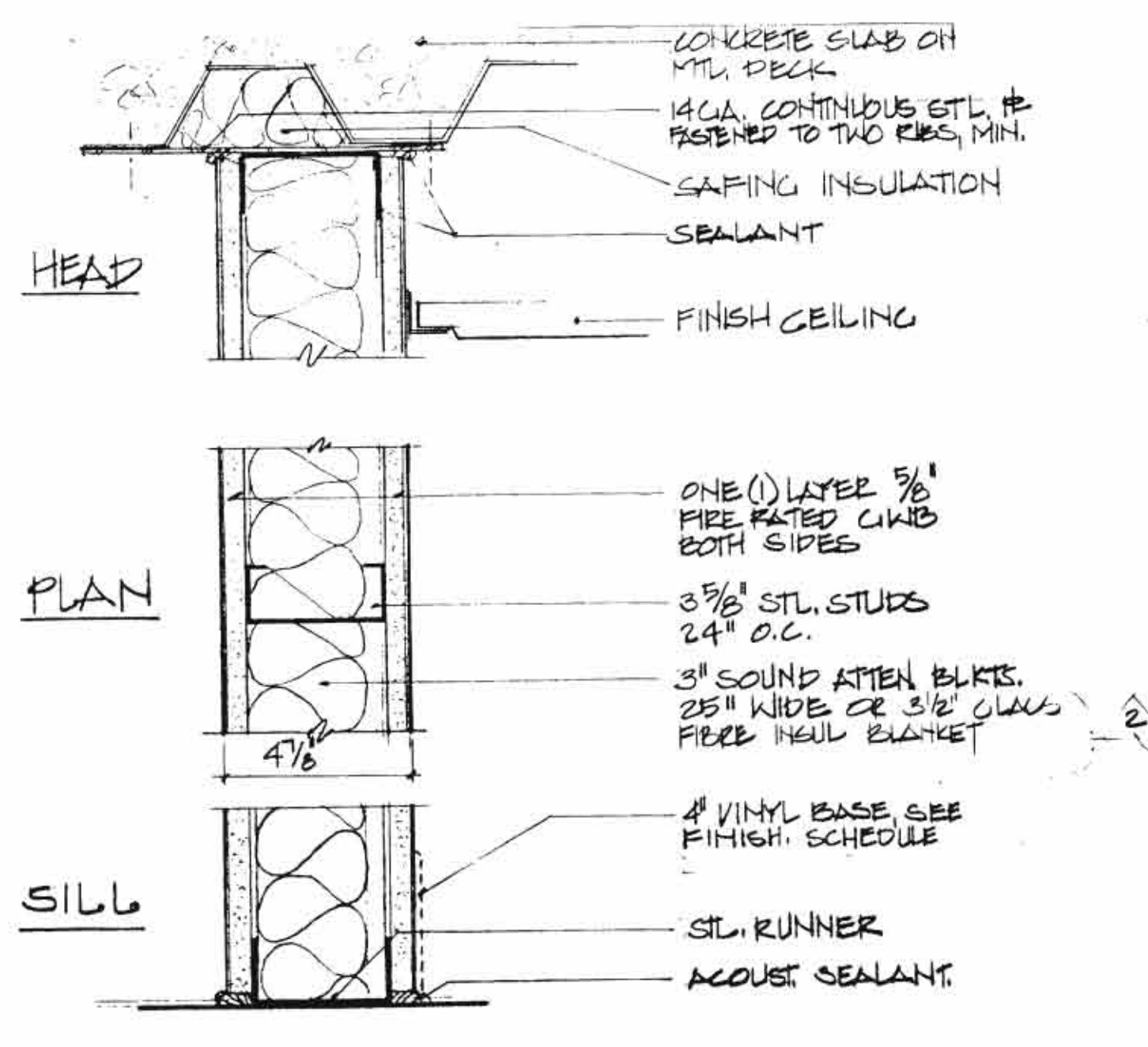

1 AS SHOWN

1A 1 LAYER 5/8\"/>

1B SIM. TO TYPE 1 WITH 6\"/>

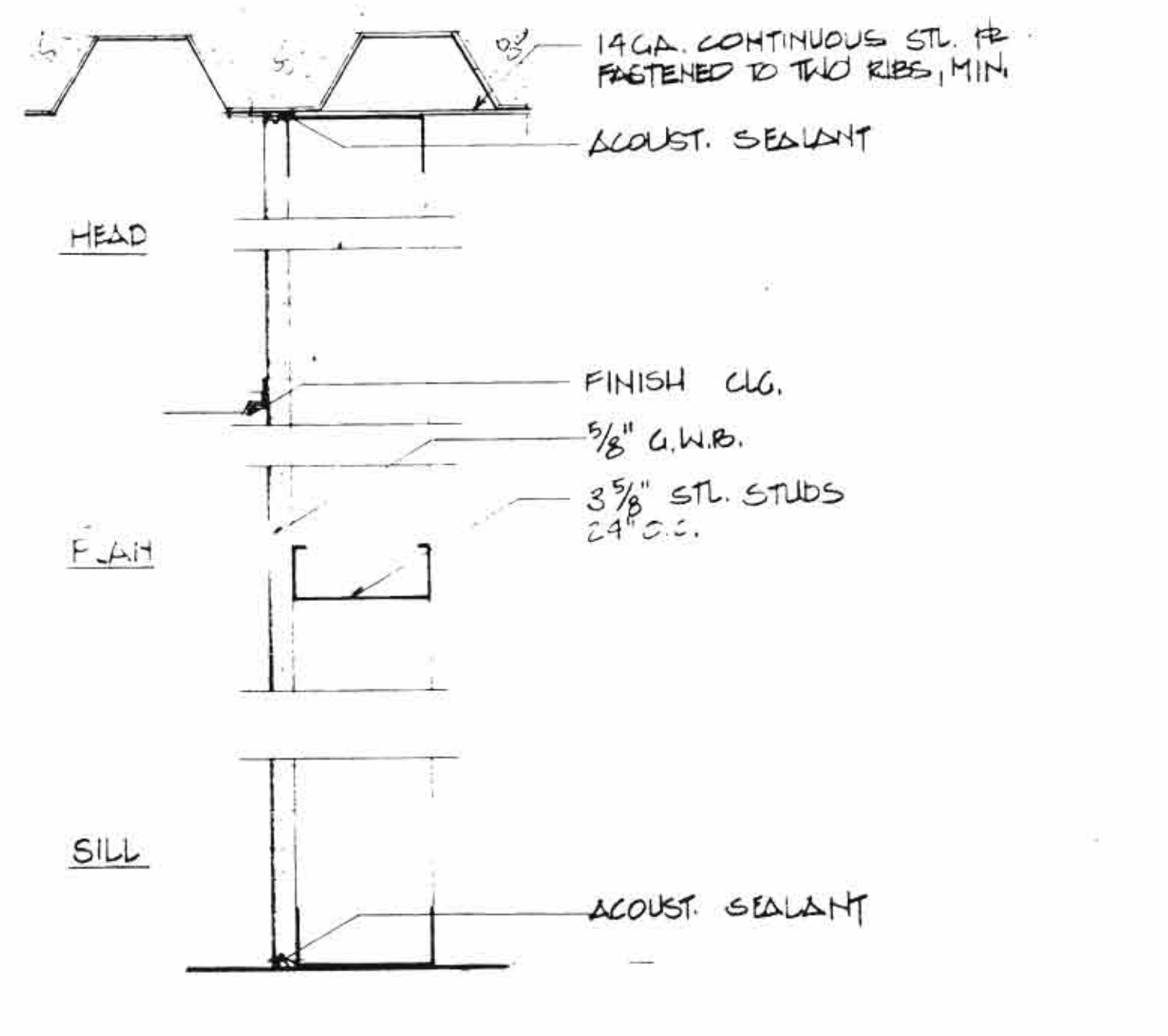

5 AS SHOWN

5A ADD 3\"/>

5B SIM. WITH 6\"/>

5C SIM. W/ 2\"/>

5D SIM. W/ 2\"/>

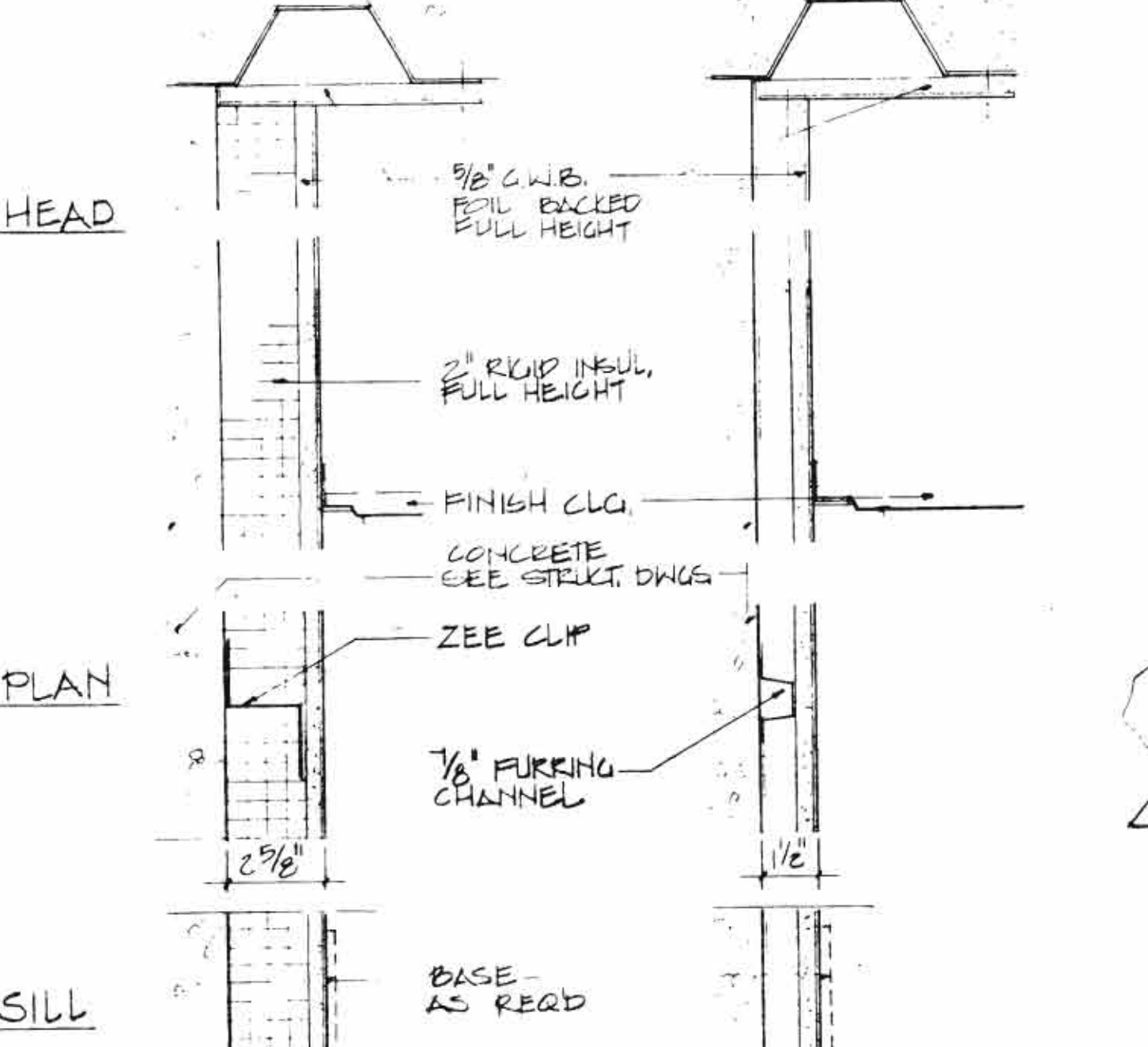

2 AS SHOWN

2A

2B DELETE VAPOR BARRIER

NOTE: VAPOR BARRIER SHALL BE FULL HEIGHT AND CONTINUOUS

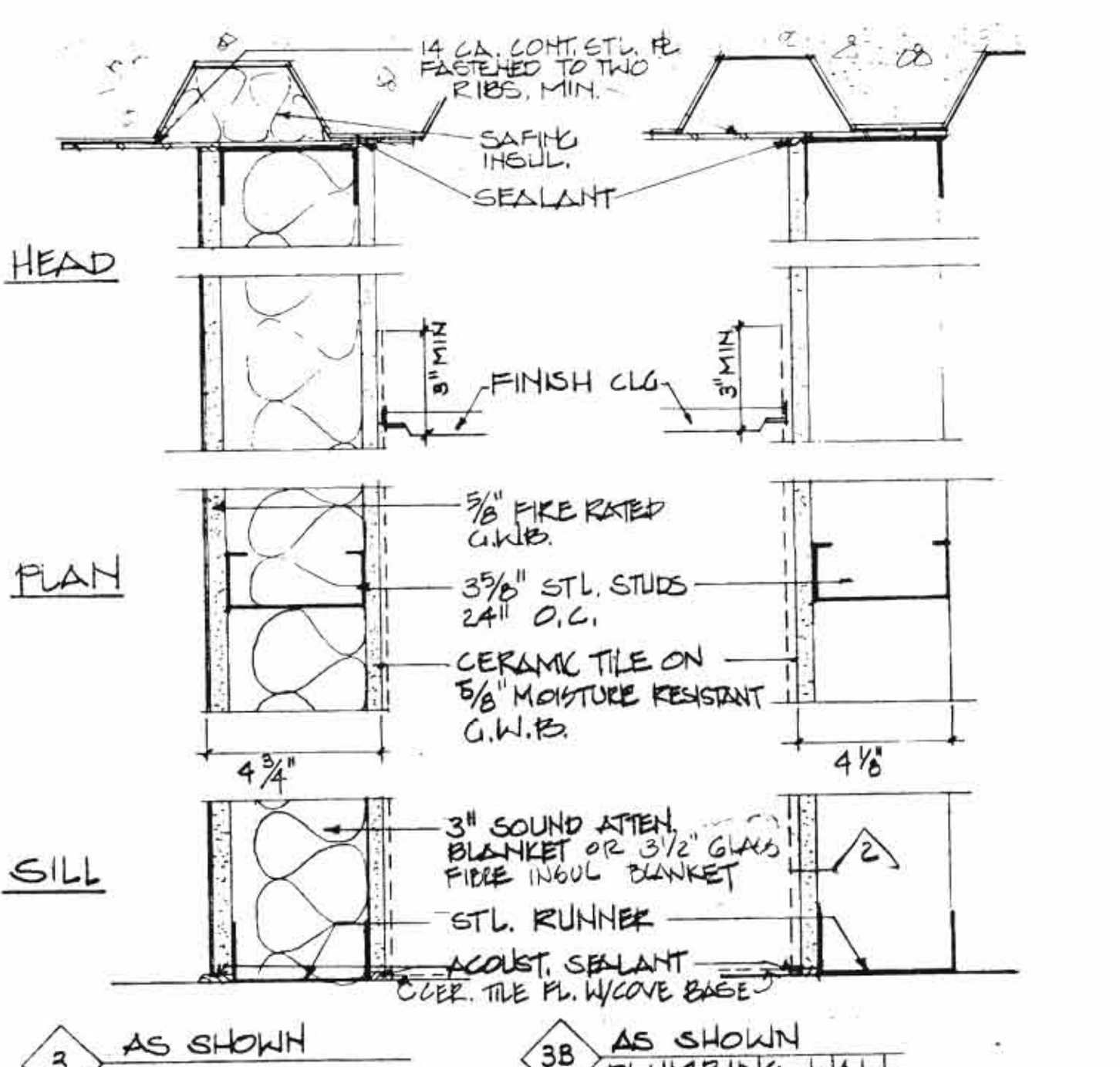

3 AS SHOWN

3A DELETE SOUND BLANKET CERAMIC TILE ON 1/2\"/>

3B AS SHOWN PLUMBING WALL

ROOM NAME	FLOOR	BASE	WALLS			CEILING		REMARKS
			N	S	E	W	MAT'L	
100	MUSIC LISTENING	C	VSB	GWB	GWB	GWB	ACT1	
101	STORAGE	C	VSB	GWB	GWB	GWB	ACT1	
102	EL OFFICE	C	VSB	GWB	GWB	GWB	ACT1	
103	TECHNICAL SERVICES	C	VSB	GWB	GWB	GWB	ACT1	
104	OFFICE	C	VSB	GWB	GWB	GWB	ACT1	
105	OFFICE	C	VSB	GWB	GWB	GWB	ACT1	
106	RECEIVING & SHIPPING	VCT	VSB	GWB	GWB	GWB	ACT1	
107	ELEVATOR MACHINE RM	VCT	VSB	GWB	GWB	GWB	ACT1	
108	GROUP STUDY	C	VSB	GWB	GWB	GWB	ACT1	
109	STAIR No. 2	CONC	VSB	GWB	GWB	GWB	NO CLG	
110	RESEARCH STUDIES	C	VSB	GWB	GWB	GWB	ACT1	
111	STAFF ROOM	C	VSB	GWB	GWB	GWB	ACT1	
111A	VESTIBULE	C	VSB	GWB	GWB	GWB	ACT1	
112	COPY	C	VSB	GWB	GWB	GWB	ACT1	
113	WOMEN'S TOILET	CT	CT	CT	CT	CT	ACT 3	
114	ELECTRIC CLOSET	VCT	VCB	GWB	GWB	GWB	NO CLG	
114A	TELEPHONE CLOSET	VCT	VCB	GWB	GWB	GWB	NO CLG	
115	MEN'S TOILET	CT	CT	CT	CT	CT	ACT 3	
116	JANITOR	VCT	VCB	GWB	GWB	GWB	NO CLG	
117	STAIR No. 3	C	WD	GWB	GWB	GWB	NO CLG	
118	MECHANICAL ROOM	CONC	VCB	GWB	GWB	GWB	NO CLG	
119	ELECTRICAL ROOM	CONC	VCB	GWB	GWB	GWB	NO CLG	
120	STORAGE	VCT	VCB	GWB	GWB	GWB	NO CLG	
121	STAIR No. 1	CONC	VCB	GWB	GWB	GWB	NO CLG	
121A	VESTIBULE	C	VSB	GWB	GWB	GWB	ACT1	
122	MICROFORM READERS	C	VSB	GWB	GWB	GWB	ACT1	
122A	STORAGE	C	VSB	GWB	GWB	GWB	ACT1	
123	BOUND PERIODICALS	C	VSB	GWB	GWB	GWB	ACT1	
124	GENERAL COLLECTION	C	VSB	GWB	GWB	GWB	ACT1	
125	READING	C	VSB	GWB	GWB	GWB	ACT1	
200	ENTRY VESTIBULE	C	VCB	GWB	GWB	GWB	ACT 2	
201	LOBBY	C	WD	GWB	GWB	GWB	ACT 2	
202	CIRCULATION WORK ROOM	C	VSB	GWB	GWB	GWB	ACT1	
203	CIRCULATION AREA	C	VSB	GWB	GWB	GWB	ACT1	
204	CIRCULATION AREA	C	VSB	GWB	GWB	GWB	ACT1	
205	READING	C	VSB	GWB	GWB	GWB	ACT1	
206	READING	C	VSB	GWB	GWB	GWB	ACT1	
207	PUBLIC SERVICE	C	VSB	GWB	GWB	GWB	ACT1	
208	RESEARCH STUDIES	C	VSB	GWB	GWB	GWB	ACT1	
209	STAIR No. 2	CONC	VCB	GWB	GWB	GWB	NO CLG	
210	CONFERENCE ROOM	C	VSB	GWB	GWB	GWB	ACT1	
210A	CLOSET	C	VSB	GWB	GWB	GWB	ACT1	
211	SECRETARY	C	VSB	GWB	GWB	GWB	ACT1	
211A	COPY CENTER	C	VSB	GWB	GWB	GWB	ACT1	
212	DIRECTOR	C	VSB	GWB	GWB	GWB	ACT1	
213	WOMEN'S TOILET	CT	CT	CT	CT	CT	ACT 3	
214	ELECTRIC CLOSET	VCT	VCB	GWB	GWB	GWB	NO CLG	
214A	TELEPHONE CLOSET	VCT	VCB	GWB	GWB	GWB	NO CLG	
215	MEN'S TOILET	CT	CT	CT	CT	CT	ACT 3	
216	JANITOR	VCT	VCB	GWB	GWB	GWB	NO CLG	
217	STAIR No. 3	C	WD	GWB	GWB	GWB	GWB	
218	BIBLIOGRAPHIC LAB	C	VSB	GWB	GWB	GWB	ACT1	
218A	STORAGE	C	VSB	GWB	GWB	GWB	ACT1	
219	ON-LINE	C	VSB	GWB	GWB	GWB	ACT1	
220	WORK ROOM	C	VSB	GWB	GWB	GWB	ACT1	
221	STAIR No. 1	CONC	VCB	GWB	GWB	GWB	NO CLG	
222	REFERENCE READING	C	VSB	GWB	GWB	GWB	ACT1	
222A	READING	C	VSB	GWB	GWB	GWB	ACT 2	
223	REFERENCE ROOM	C	VSB	GWB	GWB	GWB	ACT1	
224	GROUP STUDY	C	VSB	GWB	GWB	GWB	ACT1	
225	CURRENT PERIODICALS	C	VSB	GWB	GWB	GWB	ACT1	
300	READING	C	VSB	GWB	GWB	GWB	GWB	
301	RESEARCH STUDIES	C	VSB	GWB	GWB	GWB	ACT 5	
302	GROUP STUDY	C	VSB	GWB	GWB	GWB	ACT 5	
303	GROUP STUDY	C	VSB	GWB	GWB	GWB	ACT 5	
304	READING	C	VSB	GWB	GWB	GWB	ACT 5	
305	JUVENILE COLLECTION	C	VSB	GWB	GWB	GWB	GWB	
306	GROUP STUDY	C	VSB	GWB	GWB	GWB	ACT 5	
307	RESEARCH STUDIES	C	VSB	GWB	GWB	GWB	ACT 5	
308	READING	C	VSB	GWB	GWB	GWB	GWB	
309	STAIR No. 2	CONC	VCB	GWB	GWB	GWB	NO CLG	
310	GROUP STUDY	C	VSB	GWB	GWB	GWB	ACT 5	
311	GROUP STUDY	C	VSB	GWB	GWB	GWB	ACT 5	
312	READING	C	VSB	GWB	GWB	GWB	GWB	
312A	COPY CENTER	C	VSB	GWB	GWB	GWB	GWB	
313	WOMEN'S TOILET	CT	CT	CT	CT	CT	ACT 4	
314	ELECTRIC CLOSET	VCT	VCB	GWB	GWB	GWB	NO CLG	
314A	TELEPHONE CLOSET	VCT	VCB	GWB	GWB	GWB	NO CLG	
315	MEN'S TOILET	CT	CT	CT	CT	CT	ACT 4	
316	JANITOR	VCT	VCB	GWB	GWB	GWB	NO CLG	
317	STAIR No. 3	C	WD	GWB	GWB	GWB	GWB	
318	GROUP STUDY	C	VSB	GWB	GWB	GWB	ACT 5	
319	READING	C	VSB	GWB	GWB	GWB	GWB	
320	GROUP STUDY	C	VSB	GWB	GWB	GWB	ACT 5	
321	GROUP STUDY	C	VSB	GWB	GWB	GWB	ACT 5	
322	RESEARCH STUDIES	C	VSB	GWB	GWB	GWB	ACT 5	
323	READING	C	VSB	GWB	GWB	GWB	GWB	
324	STAIR No. 1	CONC	VCB	GWB	GWB	GWB	NO CLG	
325	CLOSED STACKS	C	VSB	GWB	GWB	GWB	ACT 5	
326	BRETHREN ROOM	C	WD	GWB	GWB	GWB	ACT 6	
326A	READING	C	VSB	GWB	GWB	GWB	ACT 2	
327	CLOSED STACKS	C	VSB	GWB	GWB	GWB	ACT 5	
328	GENERAL COLLECTION	C	VSB	GWB	GWB	GWB	ACT 1	
329	GENERAL COLLECTION	C	VSB	GWB	GWB	GWB	ACT 1	
329A	READING	C	VSB	GWB	GWB	GWB	ACT 1	
401	READING	C	VSB	GWB	GWB	GWB	GWB	
402	STAIR No. 2	CONC	VCB	GWB	GWB	GWB	GWB	
403	READING	C	VSB	GWB	GWB	GWB	ACT 1	
403A	ATTIC	VCT	VCB	GWB	GWB	GWB	NO CLG	
404	CATALOGUE TERMINALS	C	VSB	GWB	GWB	GWB	ACT 1	
405	READING	C	VSB	GWB	GWB	GWB	ACT 1	
406	READING	C	VSB	GWB	GWB	GWB	ACT 1	
407	STAIR No. 1	CONC	VCB	GWB	GWB	GWB	ACT 2	
408	READING	C	VSB	GWB	GWB	GWB	ACT 2	
408A	CORRIDOR	C	VSB	GWB	GWB	GWB	ACT 1	
409	READING	C	VSB	GWB	GWB	GWB	ACT 1	
410	READING	C	VSB	GWB	GWB	GWB	ACT 1	
410A	ATTIC	VCT	VCB	GWB	GWB	GWB	NO CLG	
411	GENERAL COLLECTION	C	VSB	GWB	GWB	GWB	GWB	
412	READING	C	VSB	GWB	GWB	GWB	GWB	
413	GENERAL COLLECTION	C	VSB	GWB	GWB	GWB	GWB	
414	STAIR No. 3	C	WD	GWB	GWB	GWB	GWB	

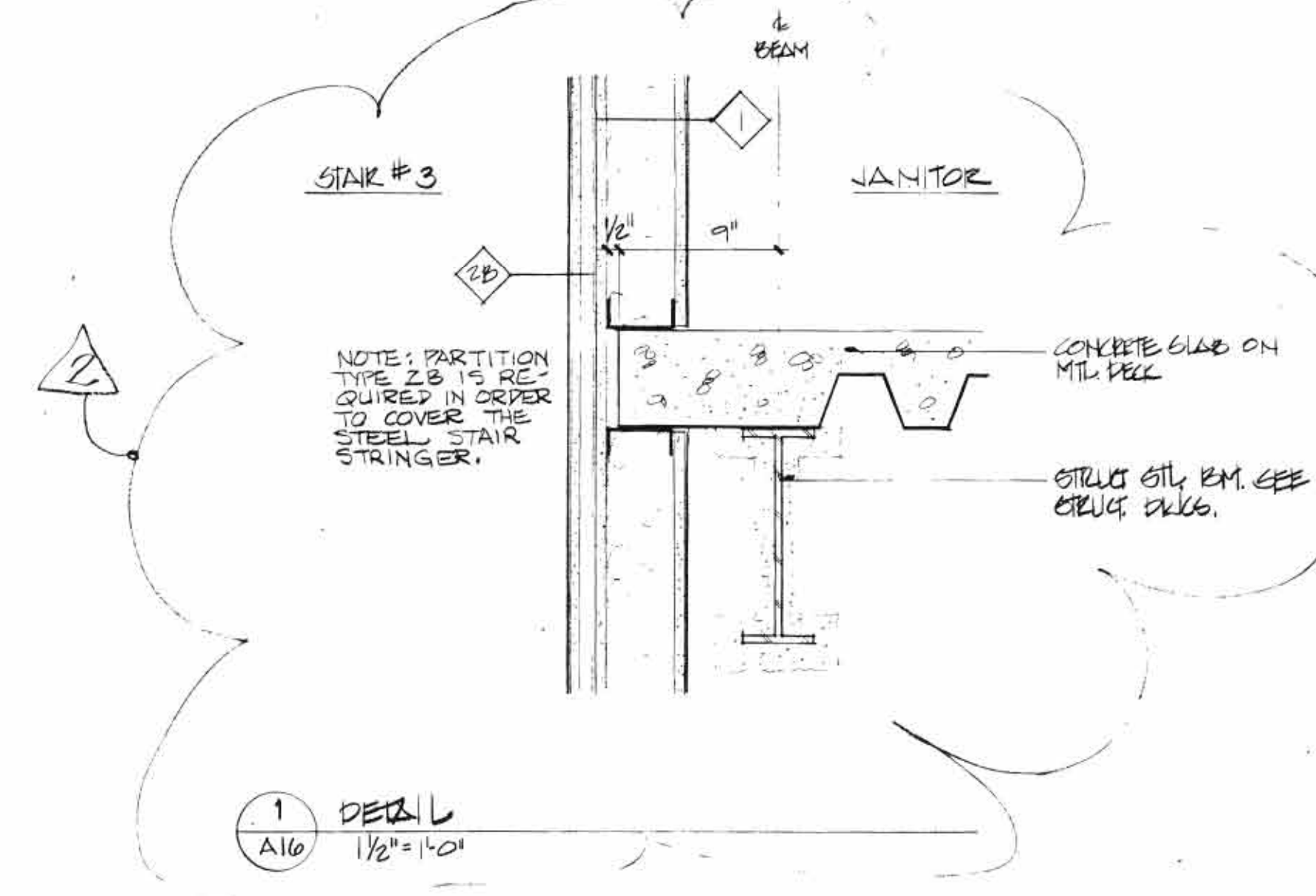

REVISION 2: MAY 5, 1989

REVISION ONE: 24 FEB. 1989

**REVISIONS**



SHEPLEY BULFINCH RICHARDSON AND ABBOTT  
ARCHITECTS  
40 BROAD STREET BOSTON MASSACHUSETTS 02108 TEL: 452-1100

**HIGH CONSTRUCTION, INC.**  
LANCASTER, PA.

**THE HIGH LIBRARY**  
ELIZABETHTOWN COLLEGE  
ELIZABETHTOWN, PA.

PROJECT

**PARTITION DETAILS**  
ROOM FINISH SCHEDULE

DRAWING TITLE

JOB NO. 2592  
DATE FEB 11, 1989  
DWN. CRD  
SCALE 3" = 1'-0"  
DRAWING NO. A-16



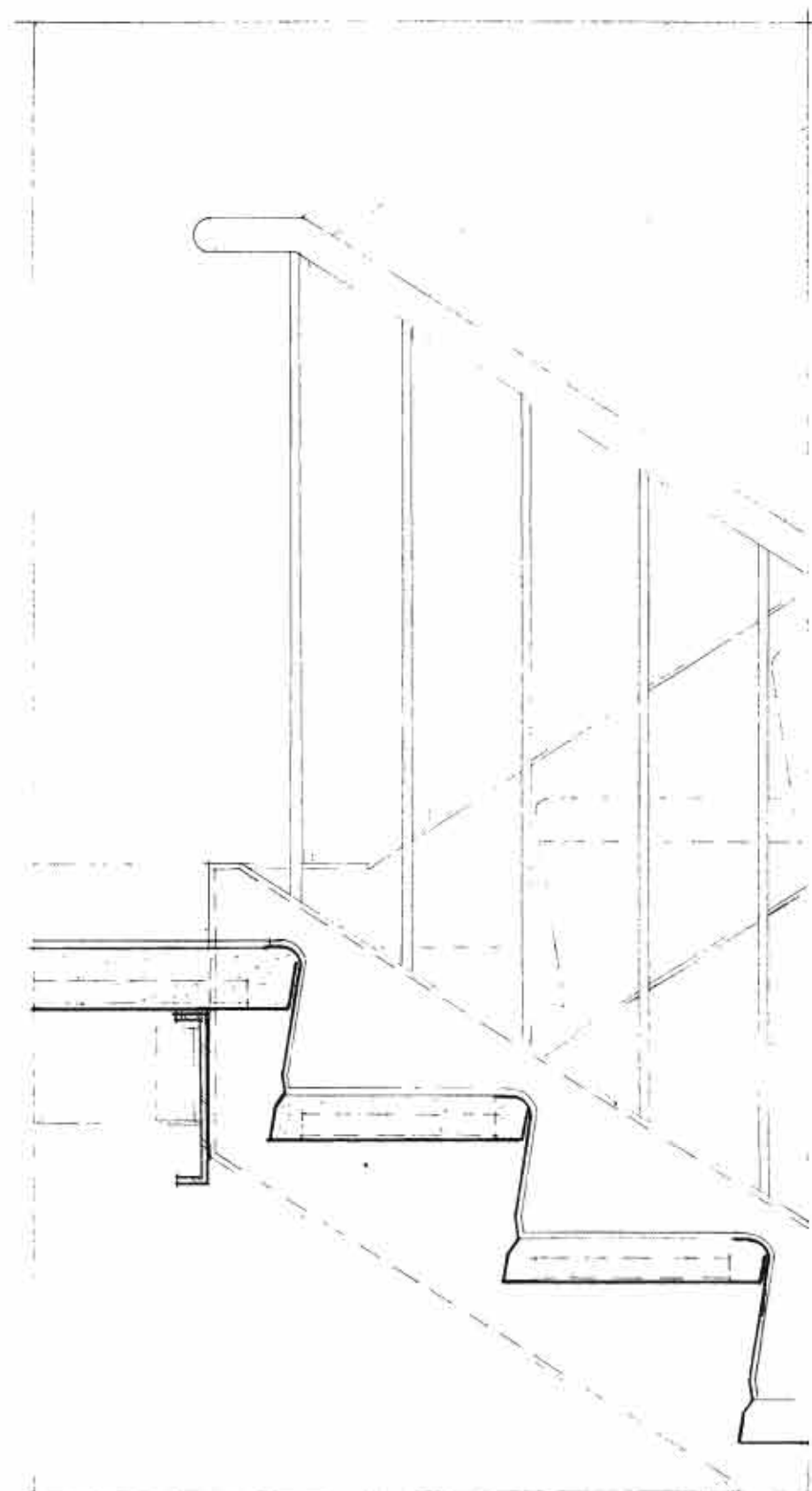

M.C.B. HEADER CONTINUOUS CLIP AND WELD TO BENT STRINGERS EA. SIDE

11 DETAIL 1/2"=1'-0"

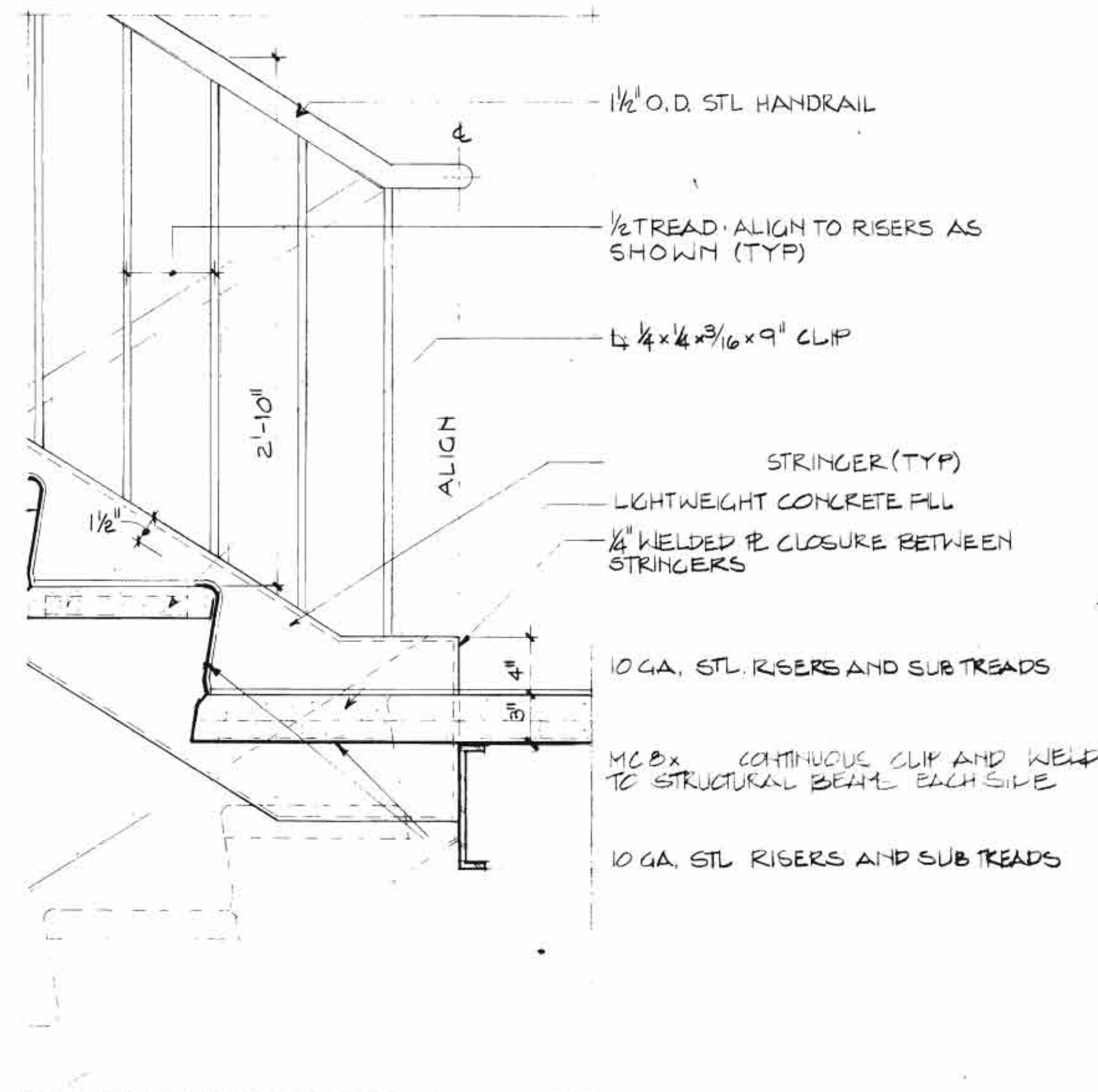

1/2" O.D. STL HANDRAIL  
1/2" TREAD - ALIGN TO RISERS AS SHOWN (TYP)  
1/4 x 1/4 x 3/16 x 9" CLIP  
ALIGN  
STRINGER (TYP)  
LIGHTWEIGHT CONCRETE FILL  
1/2" WELDED TO CLOSURE BETWEEN STRINGERS  
10 GA. STL RISERS AND SUBTREADS  
M.C.B. CONTINUOUS CLIP AND WELD TO STRUCTURAL BEAM EACH SIDE  
10 GA. STL RISERS AND SUBTREADS

7 DETAIL 1/2"=1'-0"

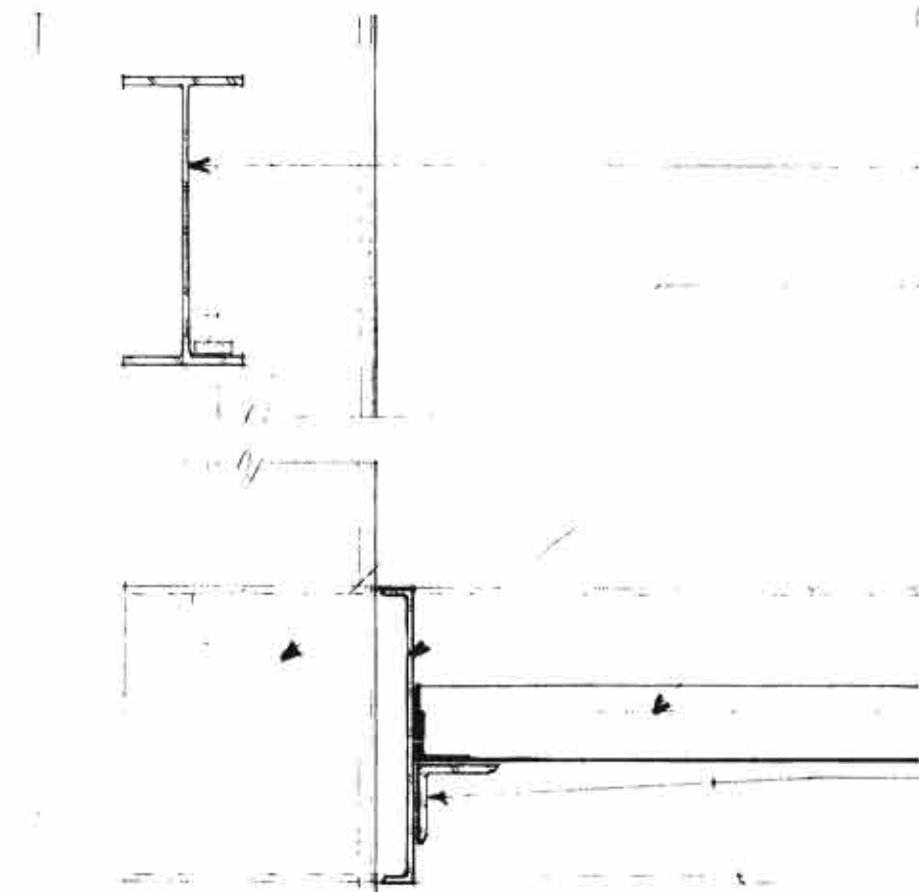

STL BEAM - SEE STRUCT DWGS  
CL 2 X 2 FT FULLY WELDED BENT STRINGER BEYOND BOLT TO PROVIDE FOR HANGER SUPPORTS  
M.C.B. STRINGER CLIP AND WELD TO BENT STRINGERS EA. SIDE  
STL PAN LANDING 3" LIGHTWEIGHT CONG. FILL  
2 x 4 x 4 x 3/8" CONTINUOUS PERIMETER OF 12"

12 DETAIL 1/2"=1'-0"

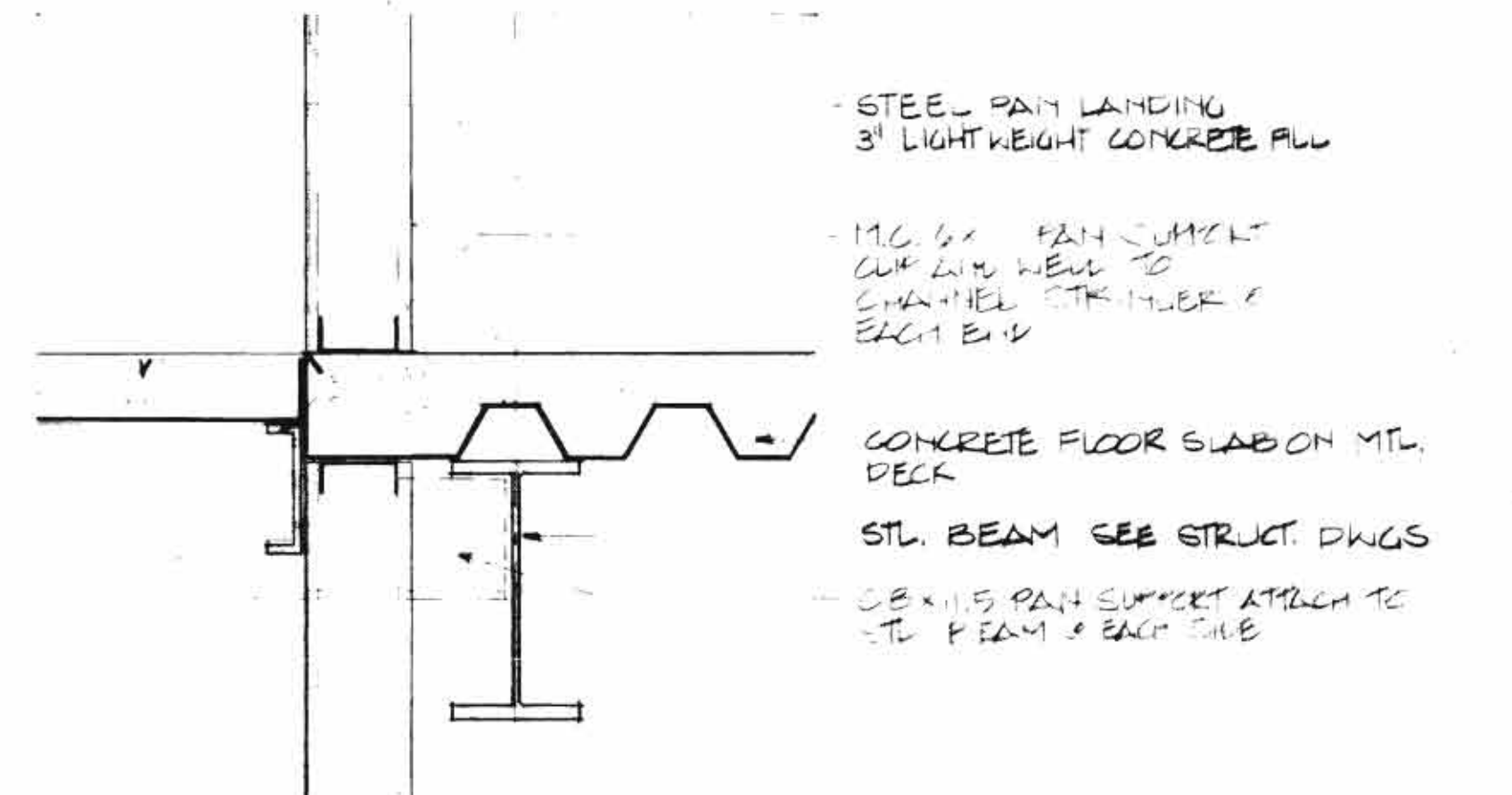

STEEL PAN LANDING 3" LIGHTWEIGHT CONCRETE FILL  
M.C.B. PAN SUPPORT CLIP AND WELD TO CHANNEL STEEL UNDER EACH END  
CONCRETE FLOOR SLAB ON MTL DECK  
STL. BEAM - SEE STRUCT DWGS  
2 x 4 x 4 x 3/8" PAN SUPPORT ATTACH TO STL. BEAM - EA. SIDE

8 DETAIL 1/2"=1'-0"

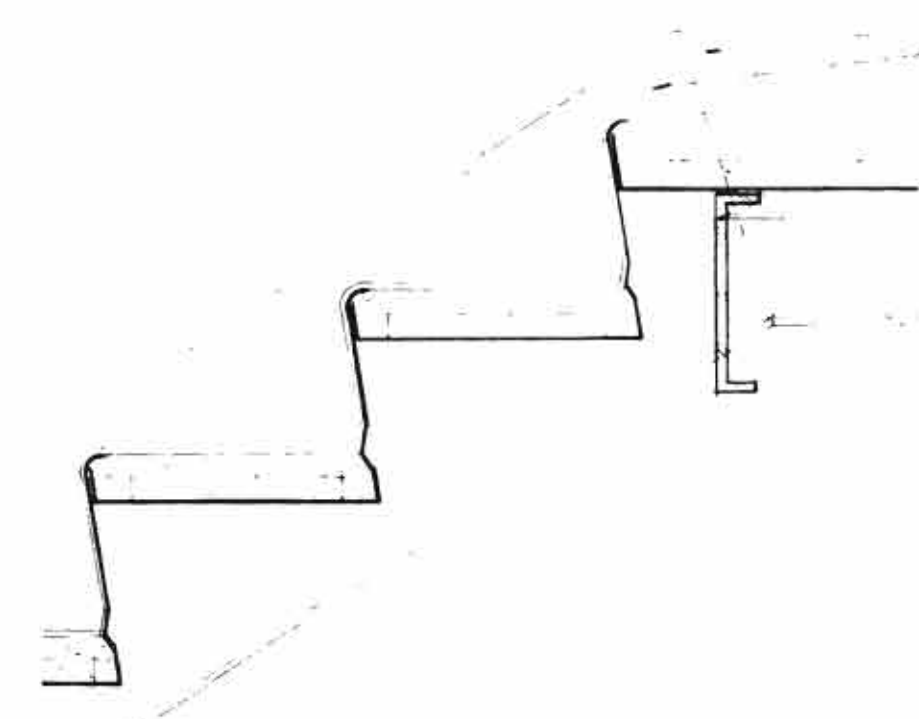

CL 2 X 2 FT FULLY WELDED BENT STRINGER  
M.C.B. HEADER CONTINUOUS CLIP AND WELD AT EACH END TO BENT STRINGERS

13 DETAIL 1/2"=1'-0"

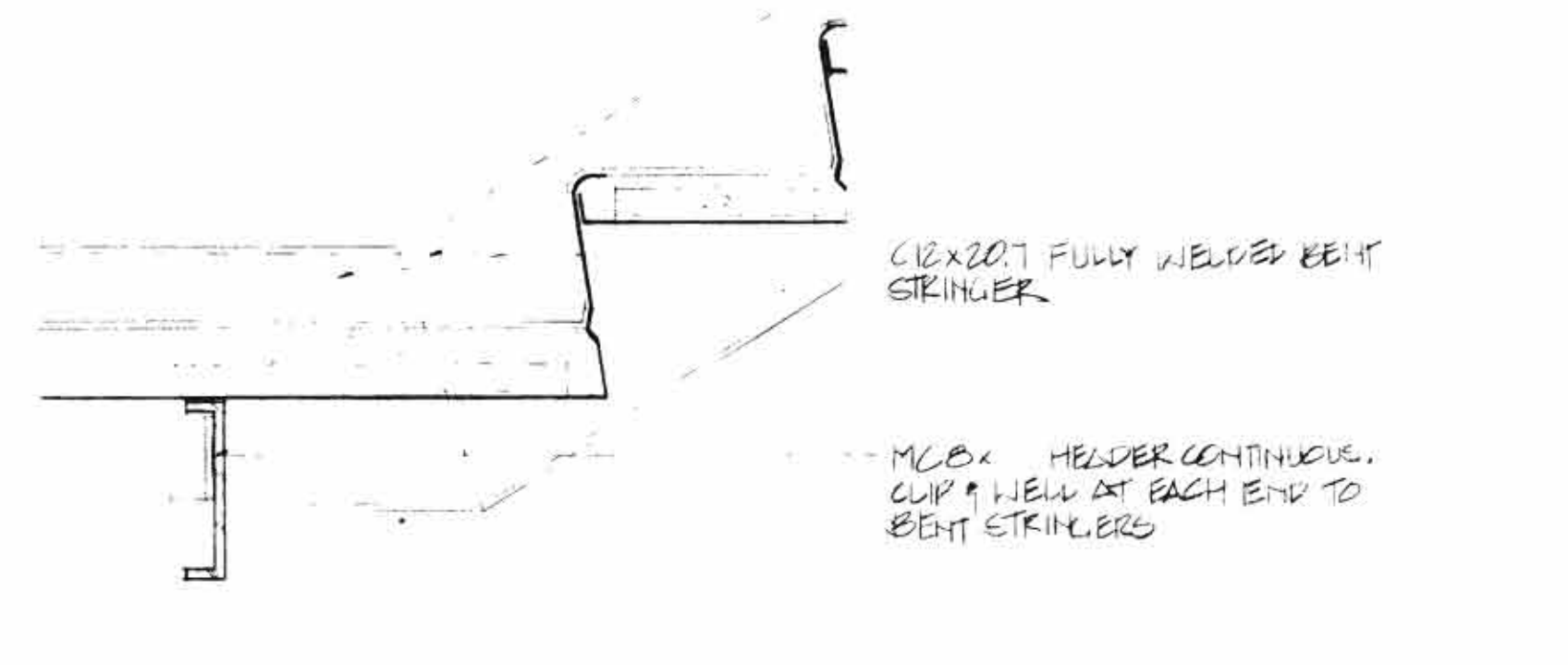

CL 2 X 2 FT FULLY WELDED BENT STRINGER  
M.C.B. HEADER CONTINUOUS CLIP AND WELD AT EACH END TO BENT STRINGERS

9 DETAIL 1/2"=1'-0"

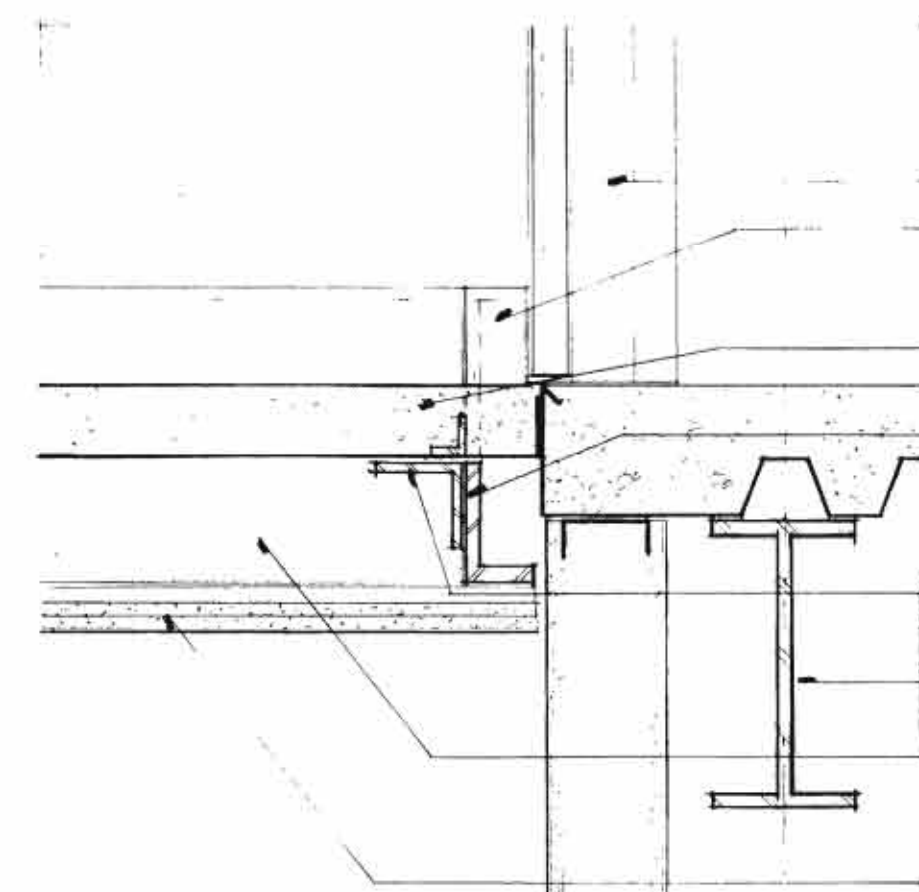

H.M. WORK FRAMES BEYOND 1/2" CLOSURE WELD TO BENT STRINGER EXHIBIT OF LOCAL OPENING AND GLASS SMOOTH BENT LANDING WITH 2" LIGHTWEIGHT CONCRETE FILL  
CL 2 X 2 FT BENT STRINGER COVER UNDER PAN LANDING AT EACH OPENING AND ATTACH TO STEEL STL. BEAM BEYOND  
2 x 4 x 4 x 3/8" PAN SUPPORT AND STIFFENER  
STRUCT. ST. BEAM  
CL 2 X 2 FT STRINGER BEYOND CLIP AND WELD EACH END TO BENT STRINGERS  
2 LAYERS 5/8" FIBERGLASS GHS ON 1/2" FIBERGLASS CHANNELS

14 DETAIL 1/2"=1'-0"

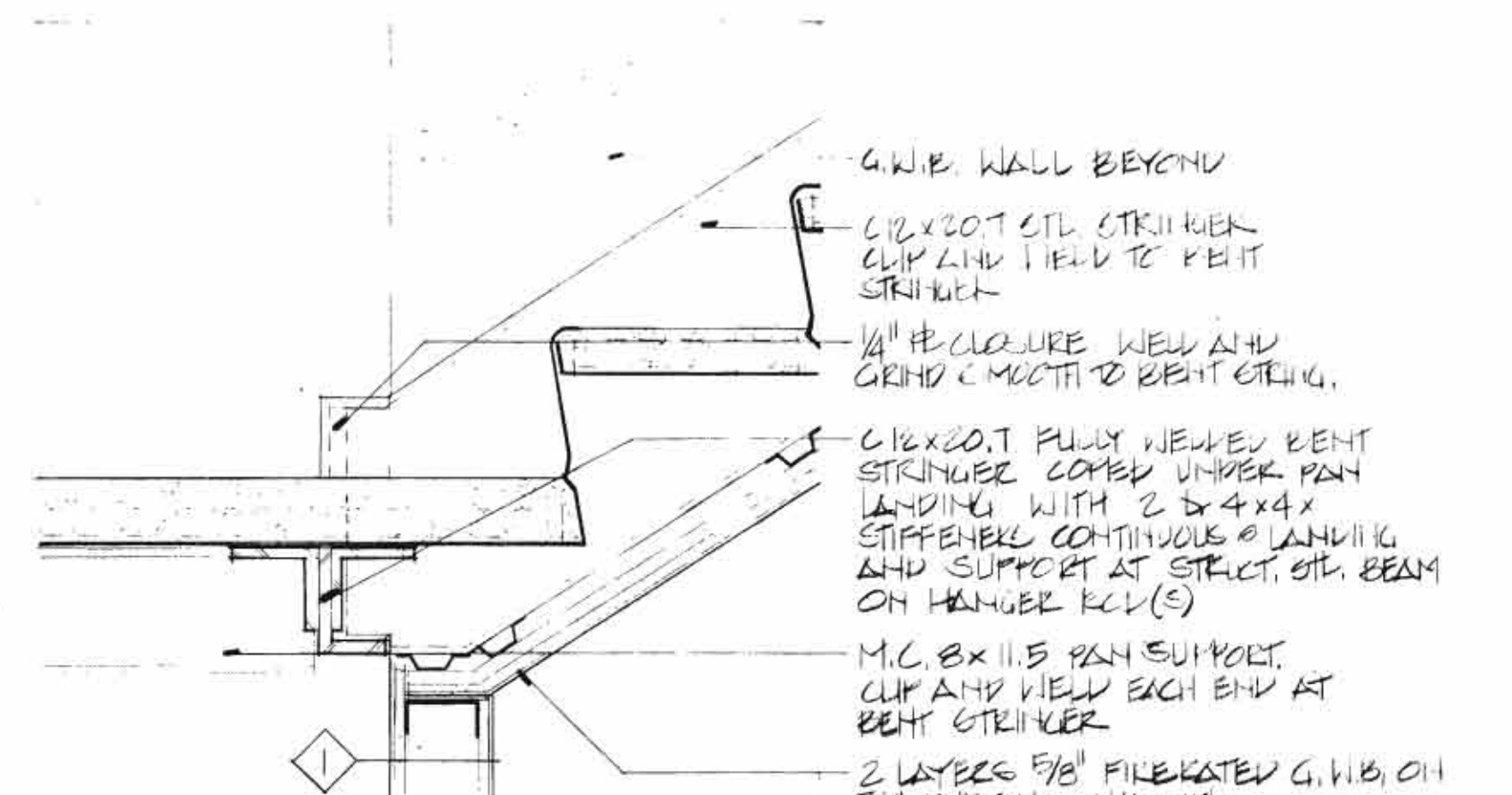

G.W.B. WALL BEYOND  
CL 2 X 2 FT STL STRINGER CLIP AND WELD TO BENT STRINGER  
1/2" CLOSURE WELD AND GRIND SMOOTH TO BENT STRINGER  
CL 2 X 2 FT FULLY WELDED BENT STRINGER COVER UNDER PAN LANDING WITH 2 x 4 x 4 x 3/8" STIFFENER CONTINUOUS LANDING AND SUPPORT AT STRUCT. ST. BEAM ON HANGER RCL(S)  
M.C.B. PAN SUPPORT CLIP AND WELD EACH END TO BENT STRINGER  
2 LAYERS 5/8" FIBERGLASS GHS ON 1/2" FIBERGLASS CHANNELS

10 DETAIL 1/2"=1'-0"

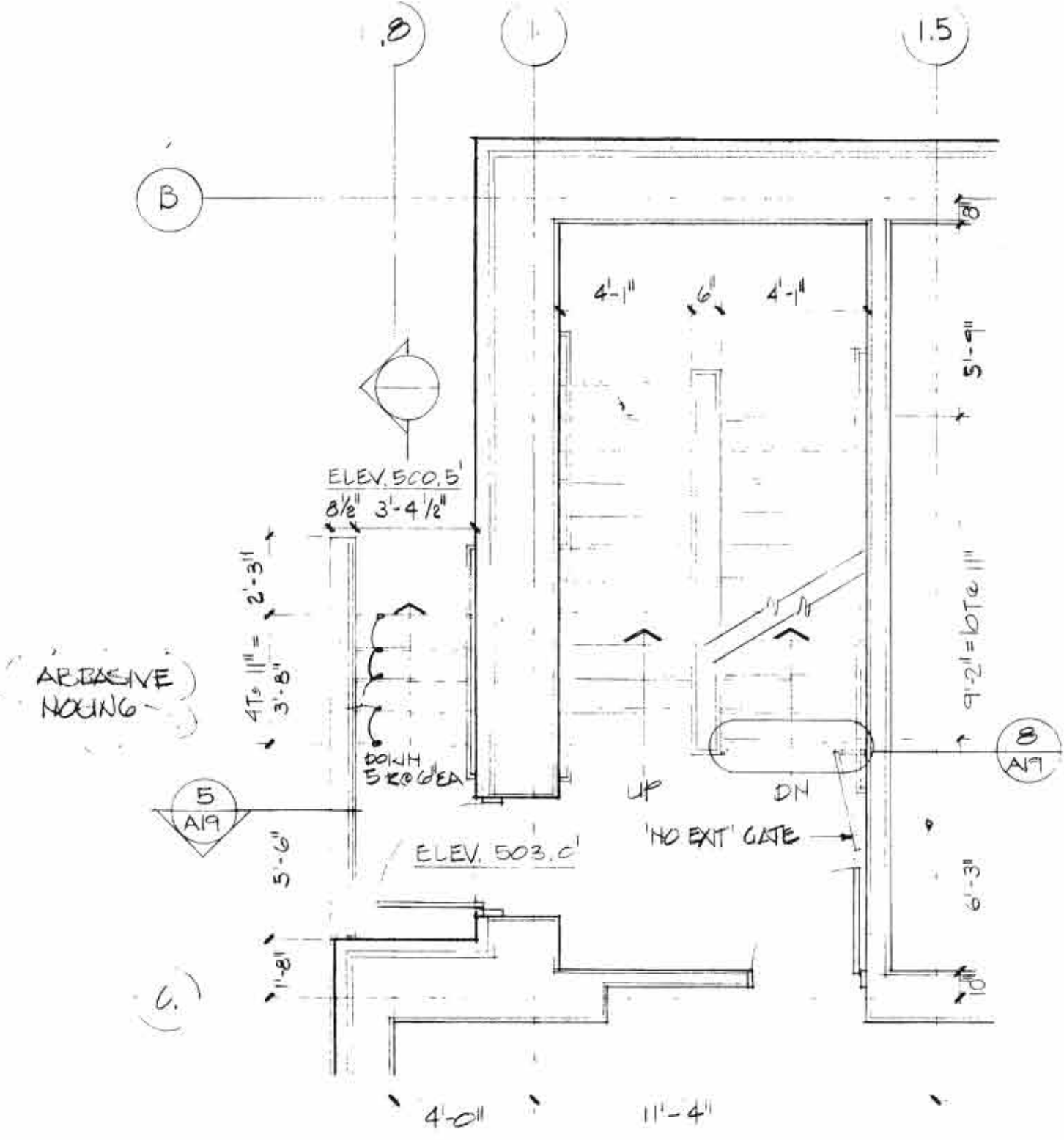

STAIR #1 SECOND LEVEL PLAN

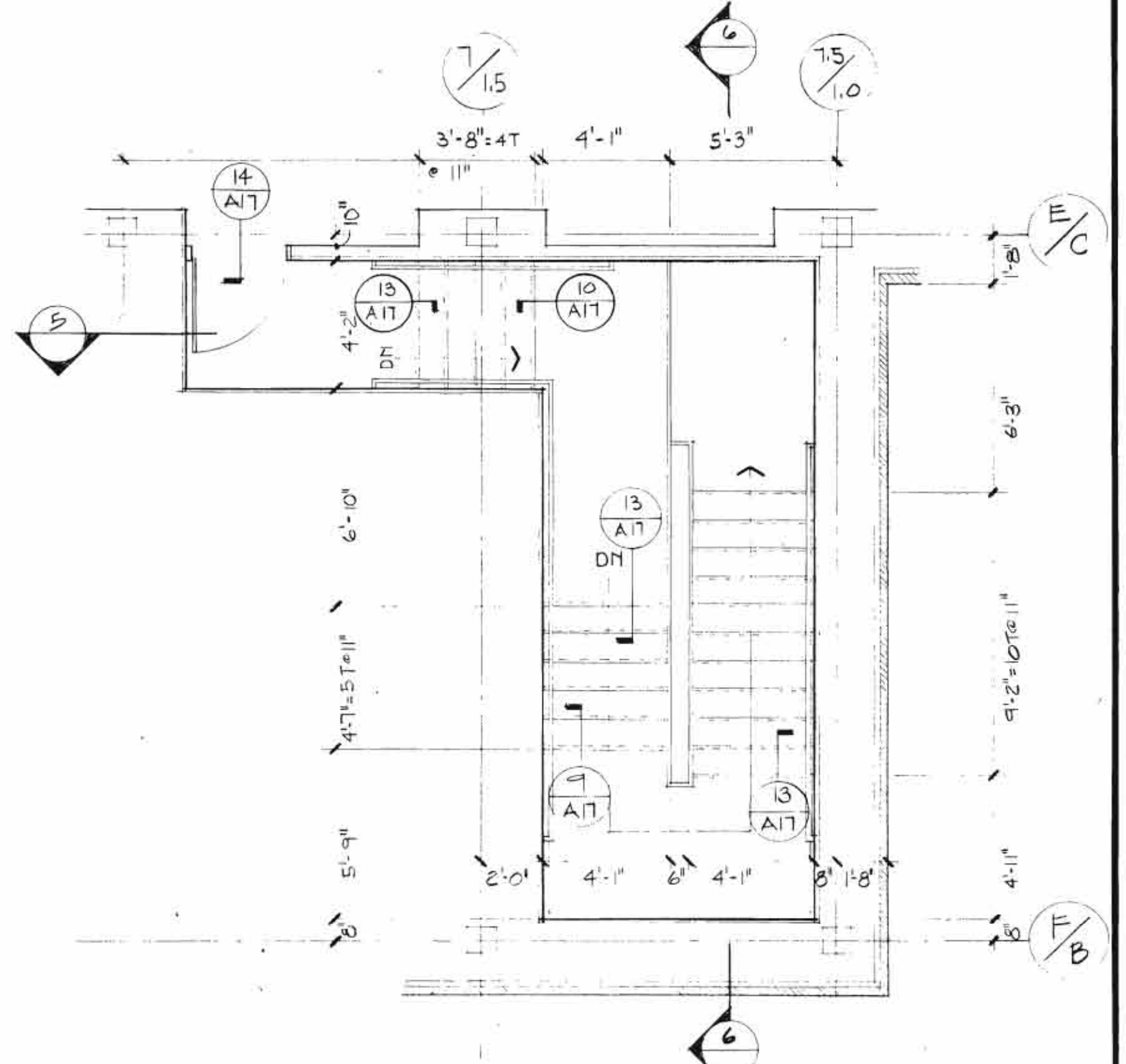

STAIR #2 MEZZANINE LEVEL PLAN STAIR #1 OFF HAND

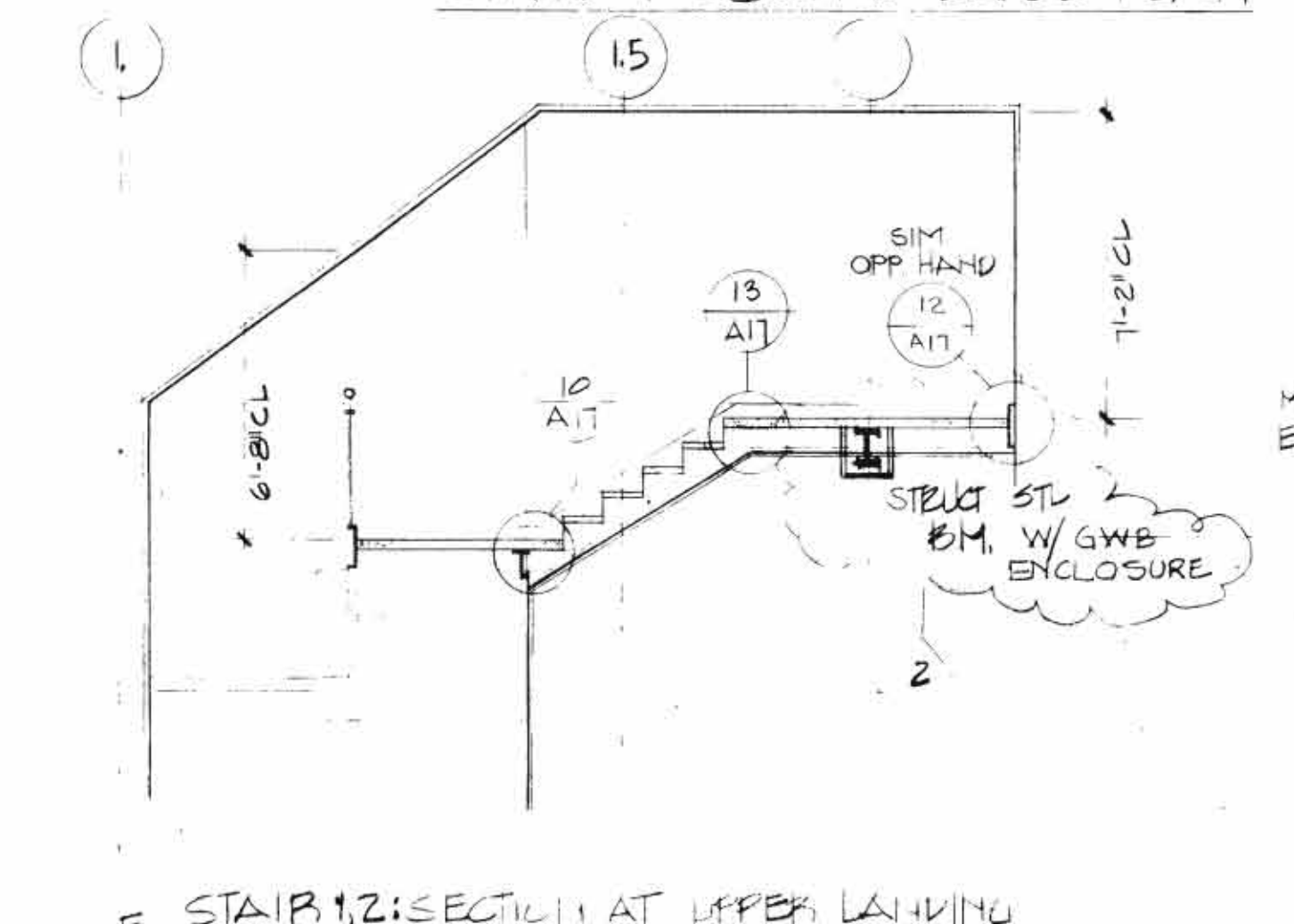

5 STAIR #2 SECTION AT UPPER LANDING

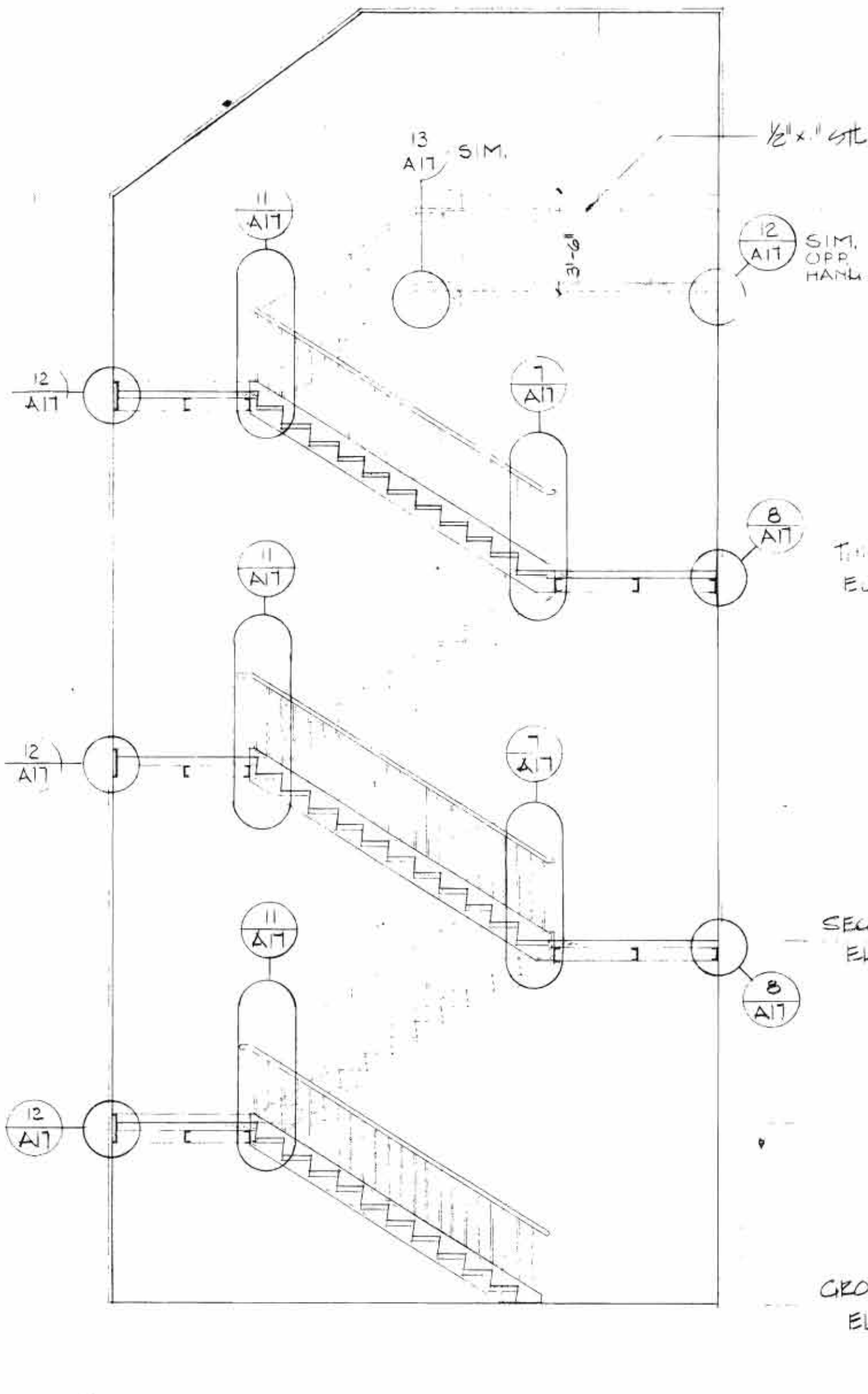

6 STAIR #2 SECTION STAIR #1 OFF HAND 1/4"=1'-0"

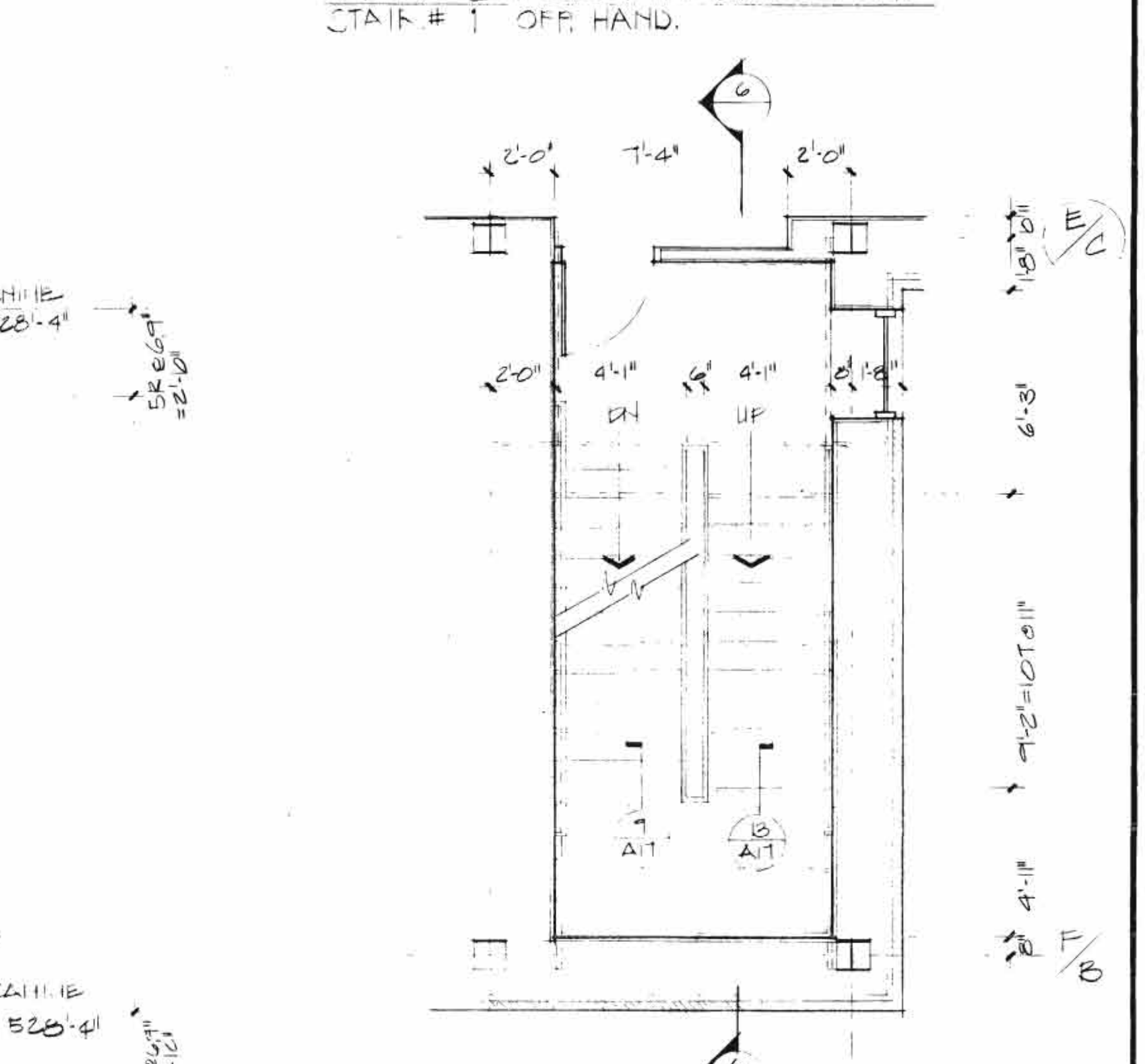

STAIR #2 SECOND & THIRD FLOOR PLAN STAIR #1 SIM. OFF. HAND

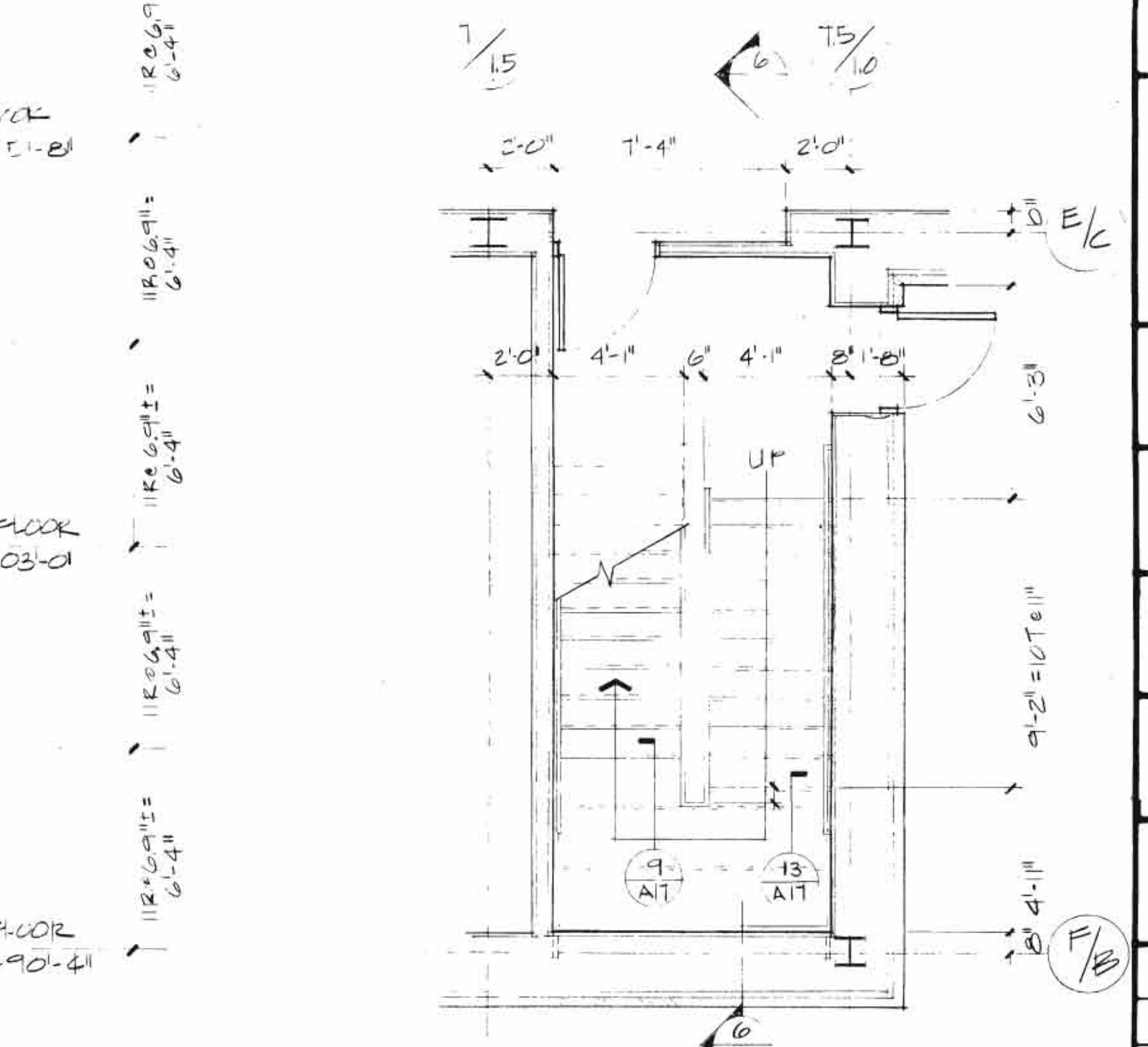

STAIR #2 GROUND LEVEL PLAN STAIR #1 SIM. OFF. HAND 1/4"=1'-0"

REVISION #2: MAY 5, 1989

REVISION ONE: 24 FEB 1984

REVISIONS

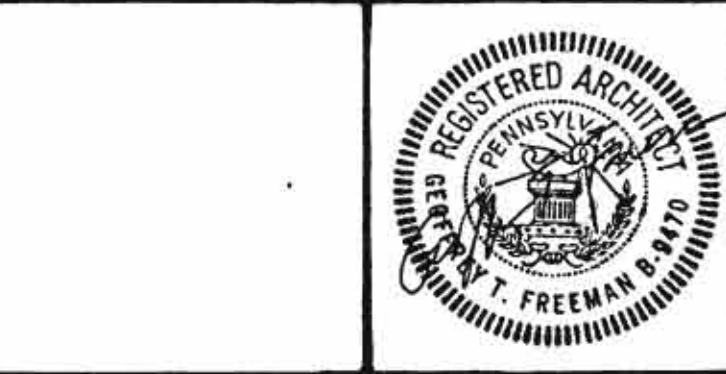

SHEPLEY BULFINCH RICHARDSON AND ABBOTT  
14 BRAD STREET BOSTON MASSACHUSETTS 02108

HIGH CONSTRUCTION, INC.  
LANCASTER, PA.

THE HIGH LIBRARY  
ELIZABETHTOWN COLLEGE  
ELIZABETHTOWN, PA.

STAIRS 1 & 2  
PLANS, SECTIONS, & DETAILS

DATE	FEB 1, 1984
SCALE	1/4"=1'-0"
<b>A-17</b>	







**GENERAL NOTES**

NOTE #1 BOLT SEALS AND LANDING TO FLOOR AND WALL SO AS TO BE REMOVABLE WHEN REQUIRED

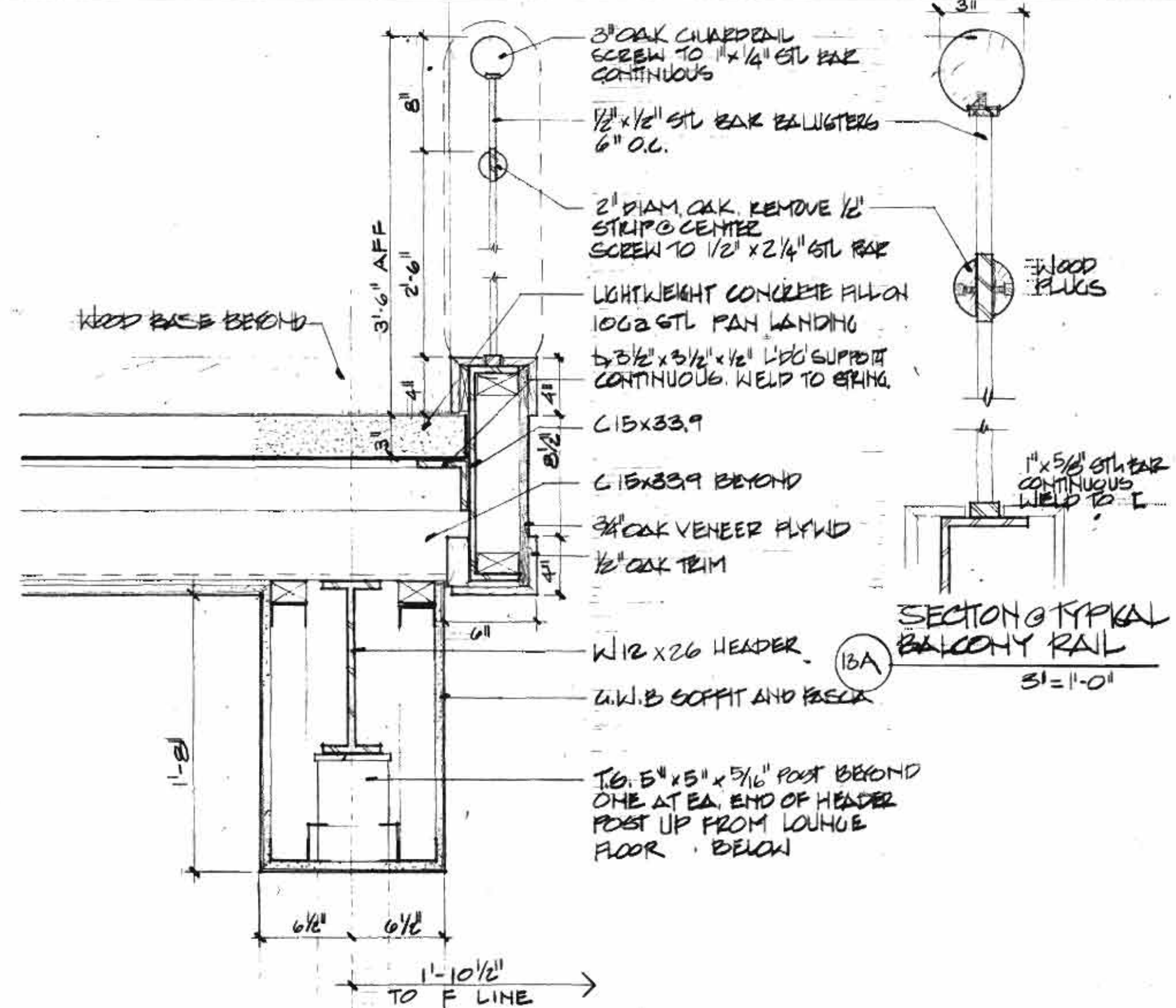

13 DETAIL OF STAIR/LOOHP BALCONY  
1/2\"/>

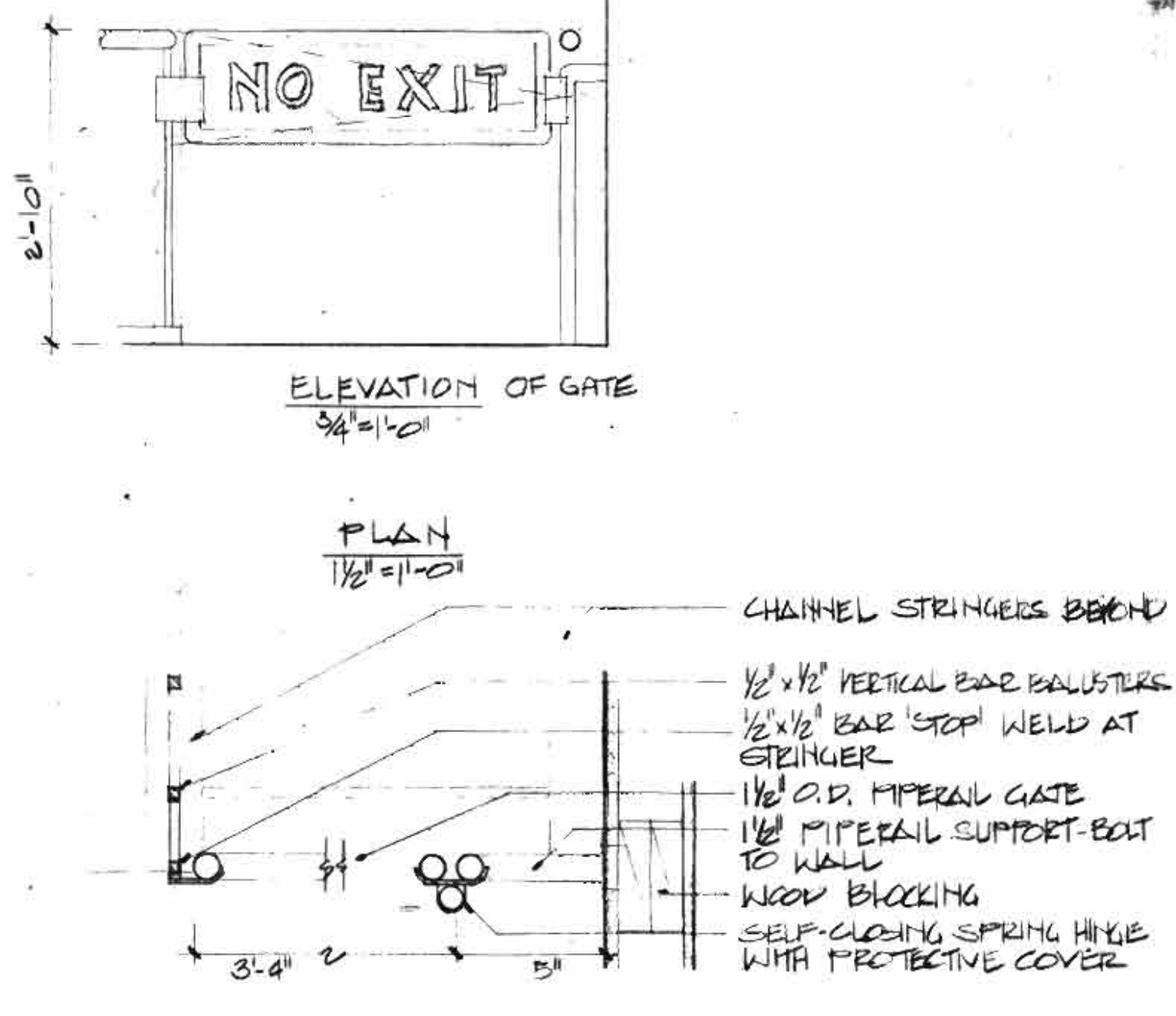

8 ELEVATION OF GATE  
3/4\"/>

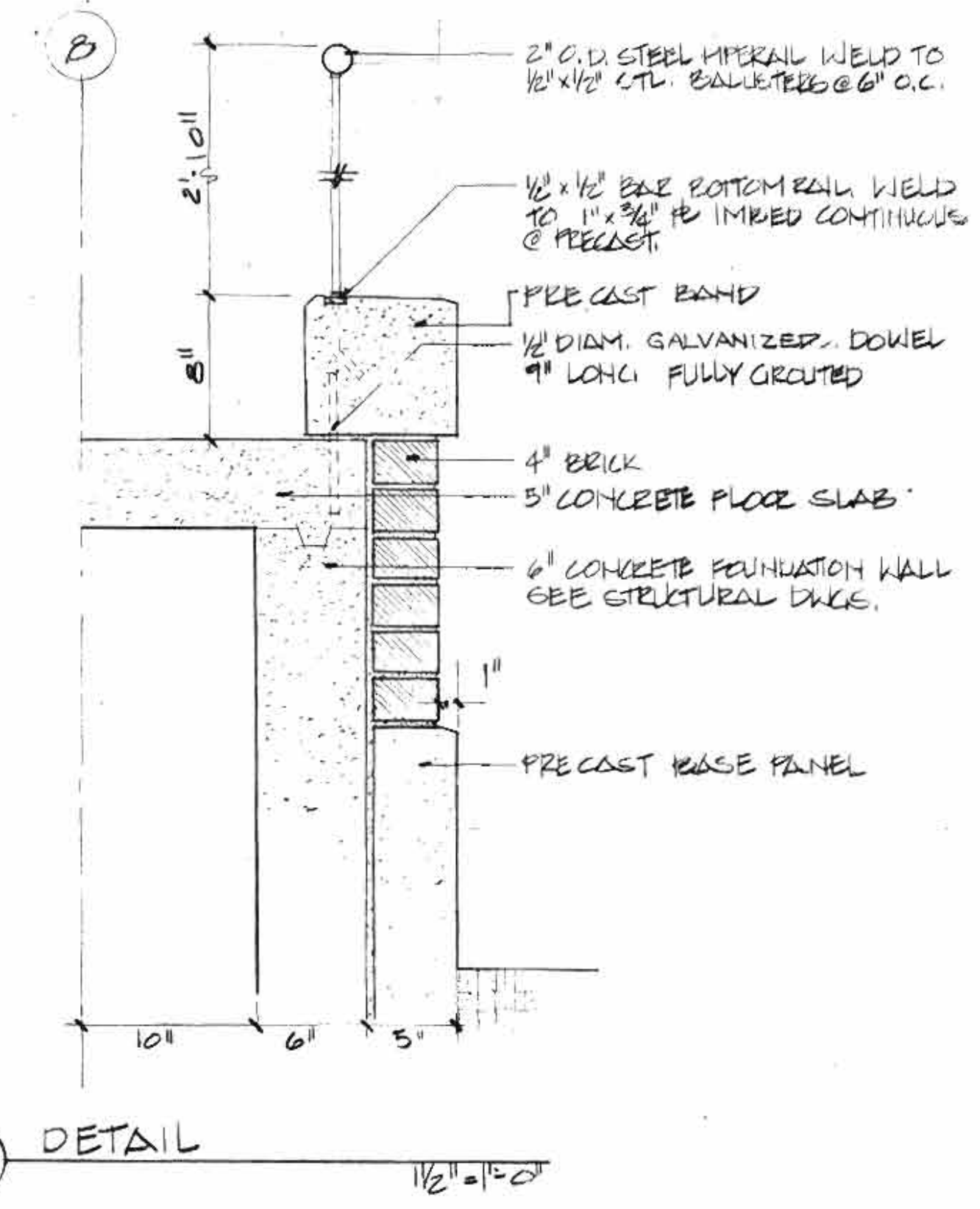

5 DETAIL  
1/2\"/>

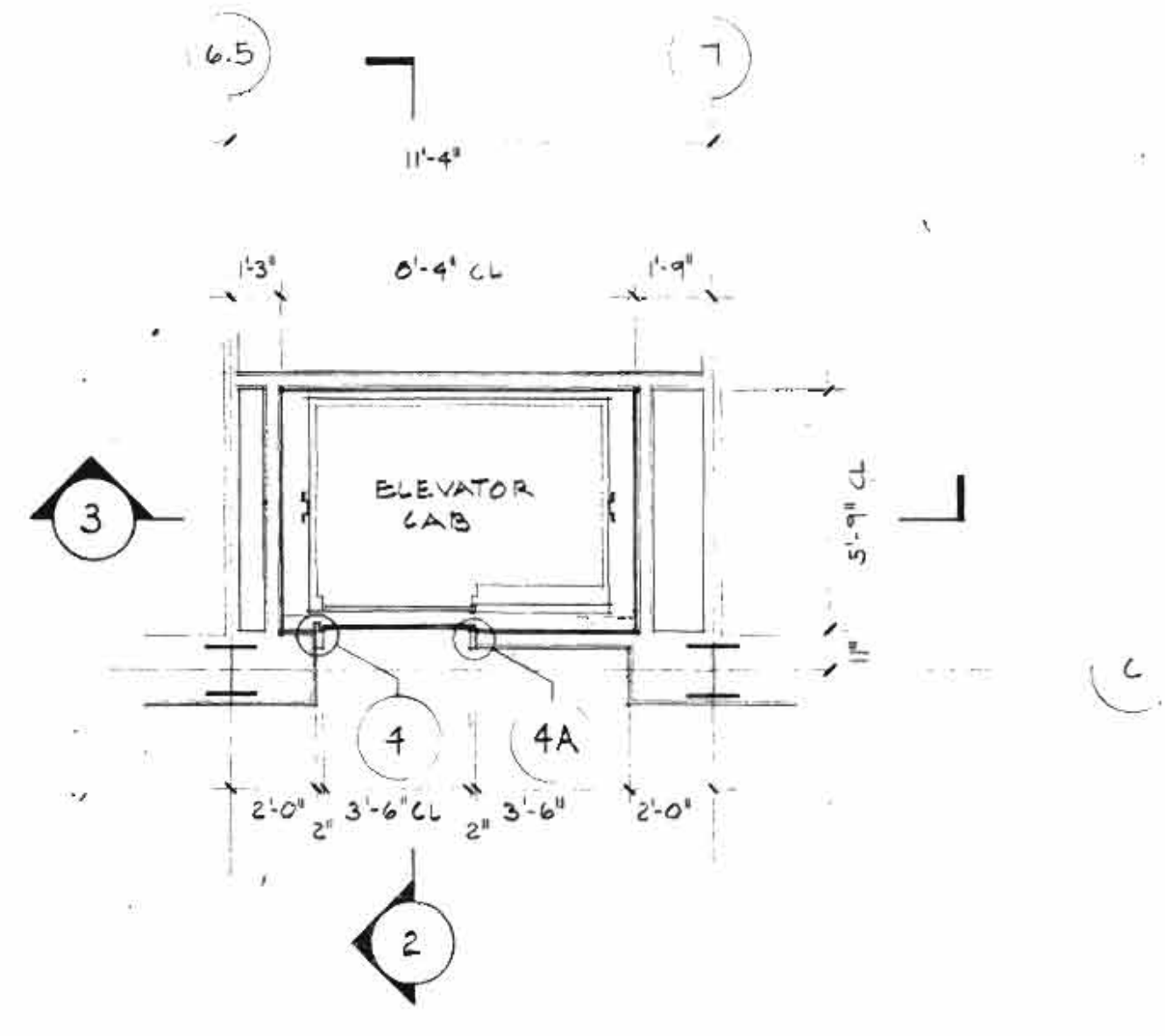

1 PARTIAL PLAN OF ELEVATOR-TYPICAL  
1/2\"/>

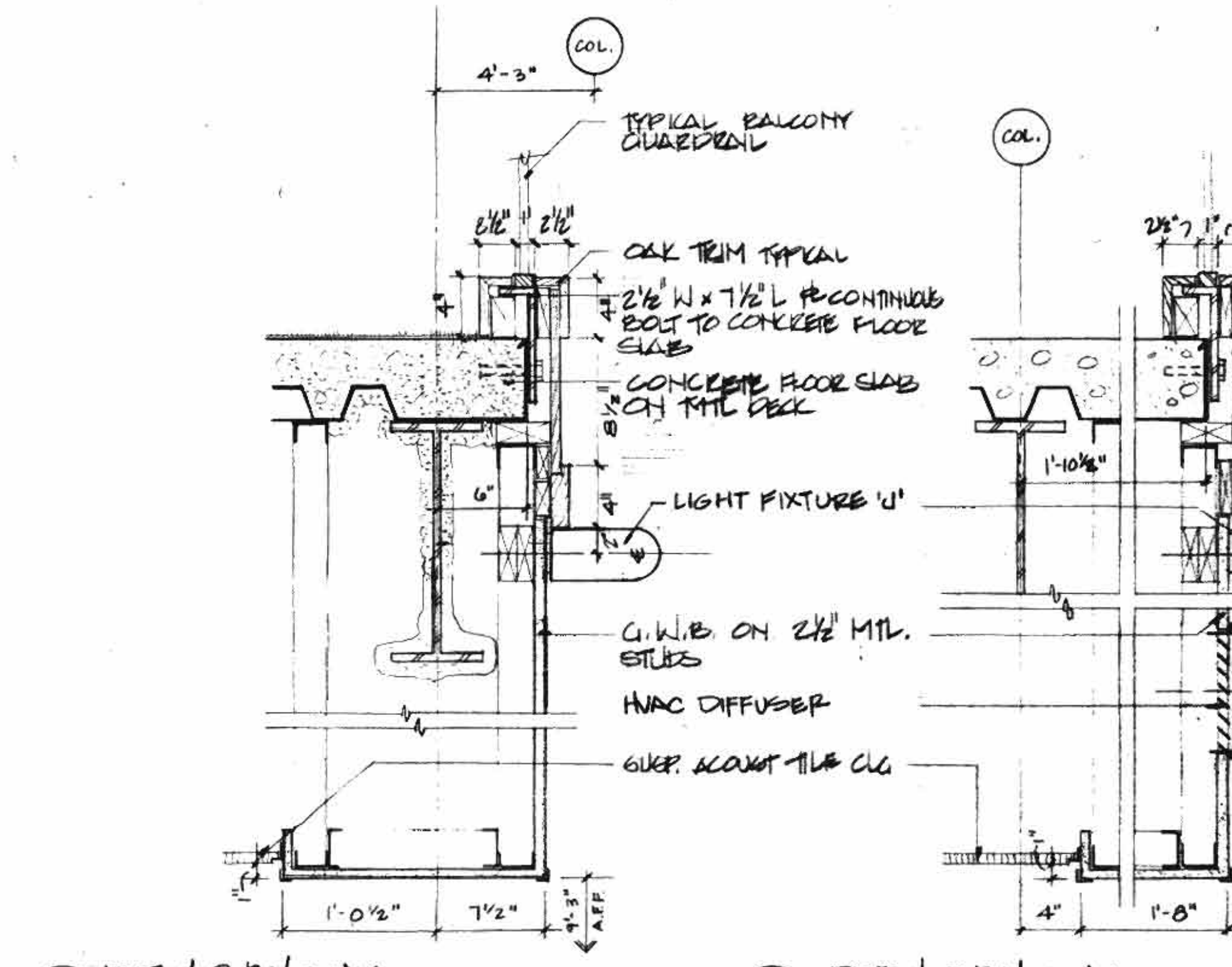

14 DETAIL OF BALCONY  
1/2\"/>

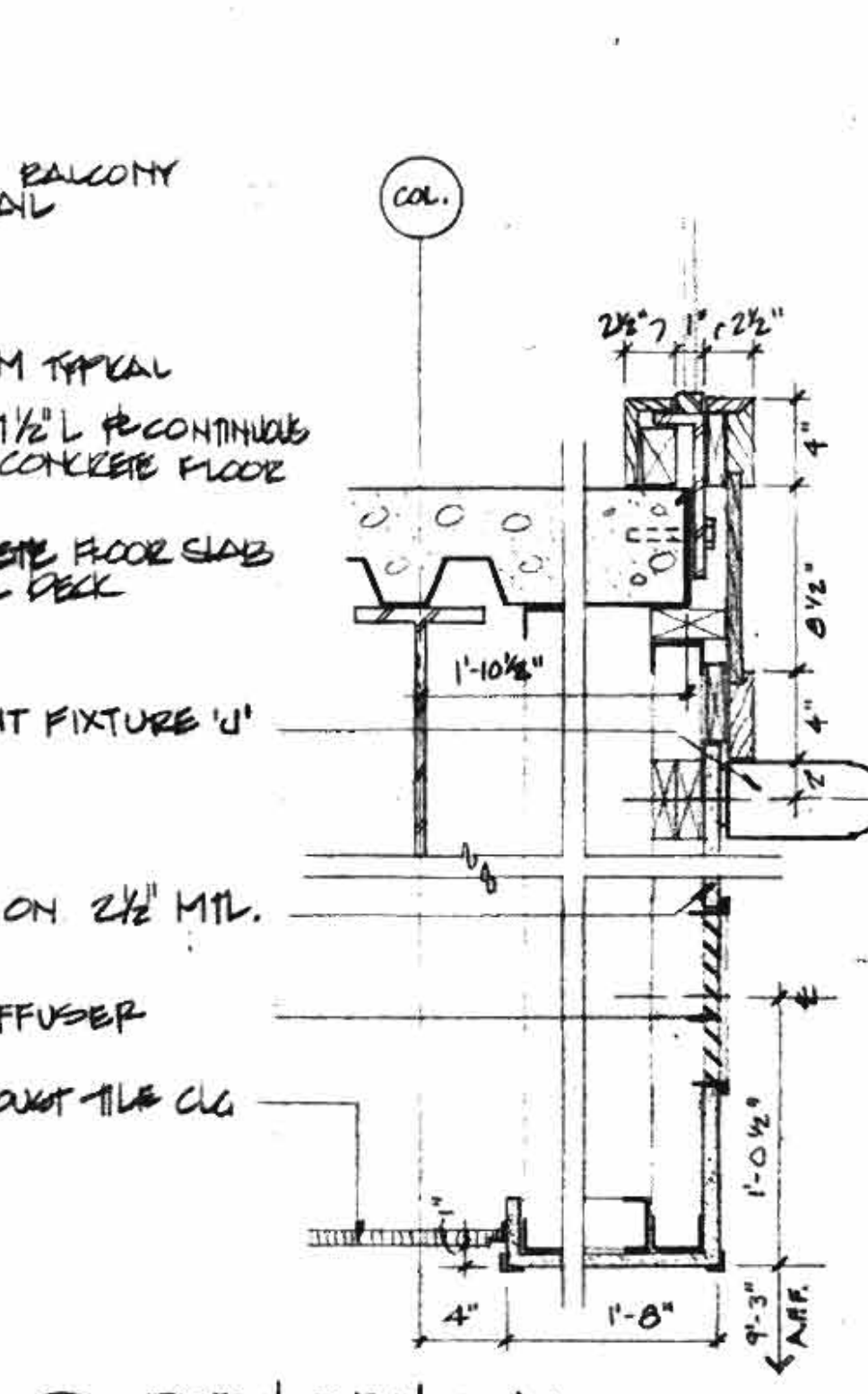

14A DETAIL OF BALCONY  
1/2\"/>

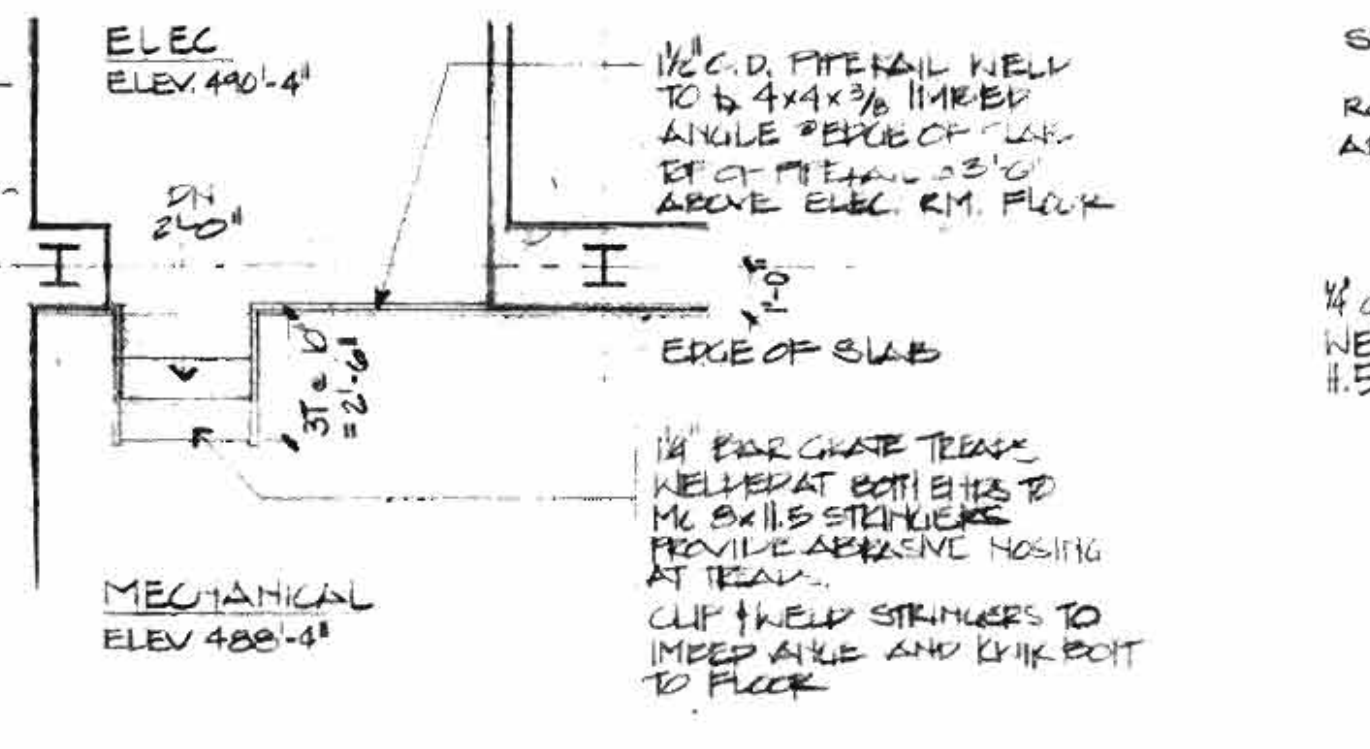

10 PLAN OF STAIR NO 5  
1/2\"/>

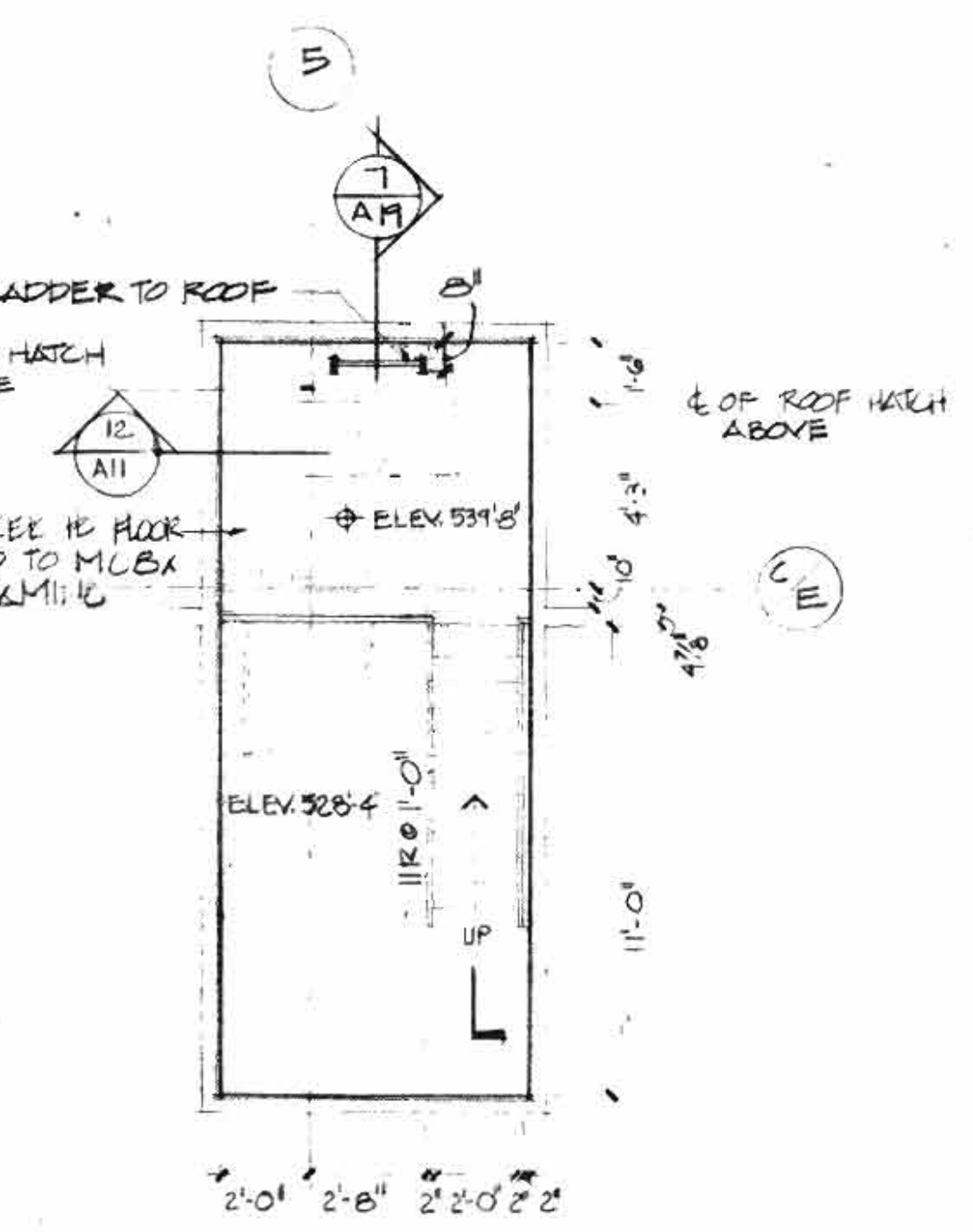

6 PLAN AT ATTIC  
1/2\"/>

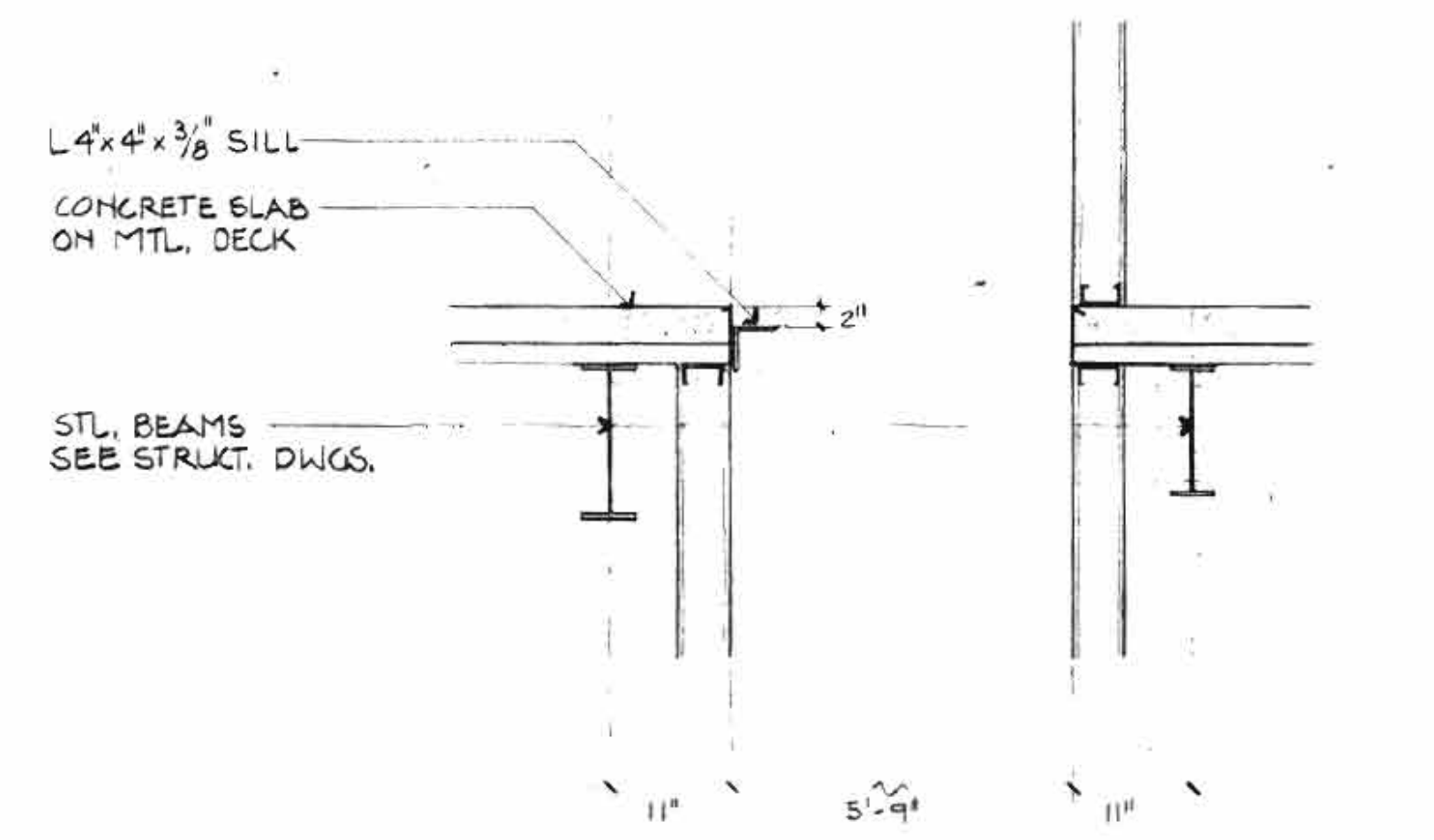

2 SECTION THROUGH HOISTWAY  
1/2\"/>

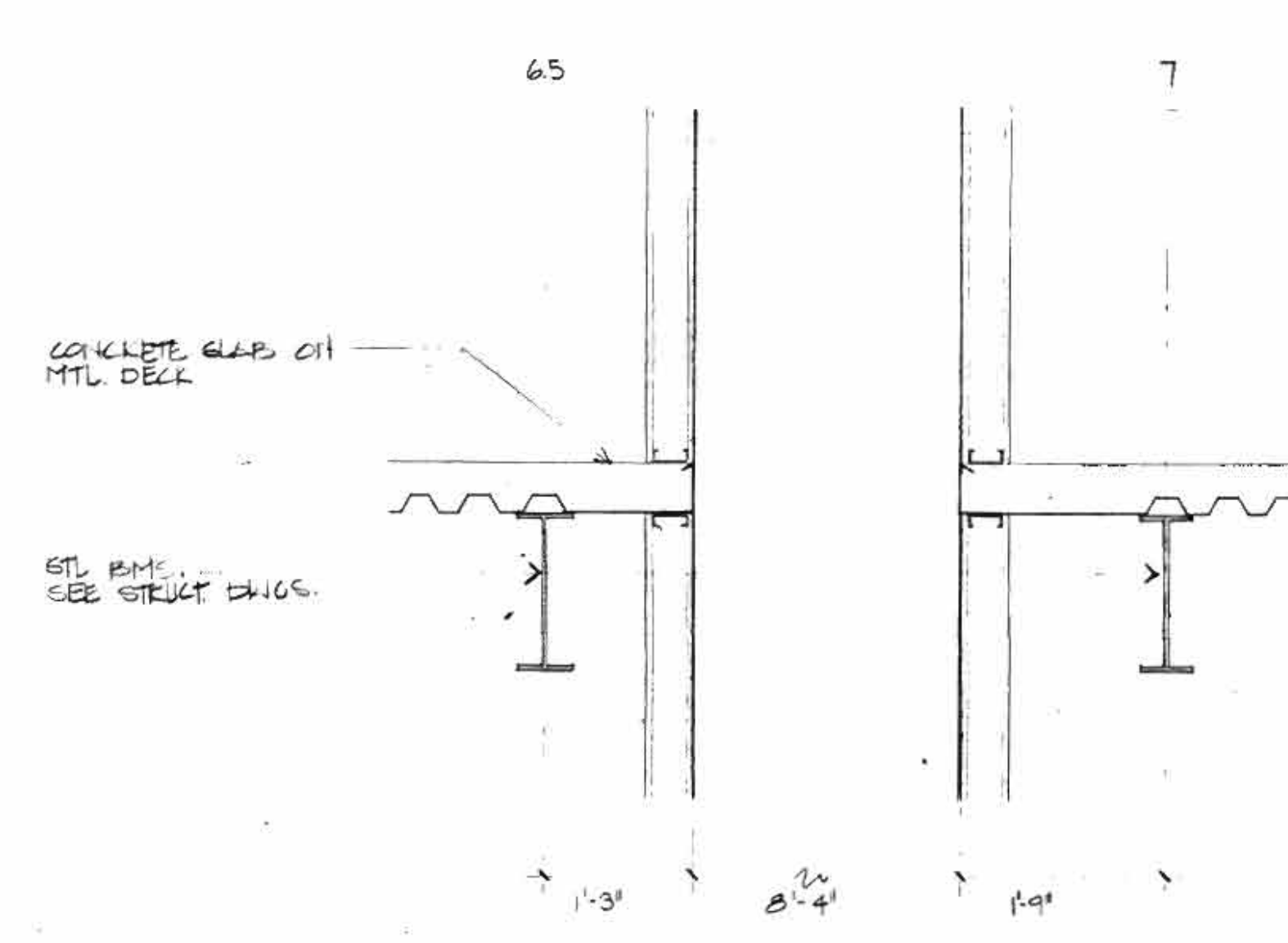

3 SECTION THROUGH HOISTWAY  
3/4\"/>

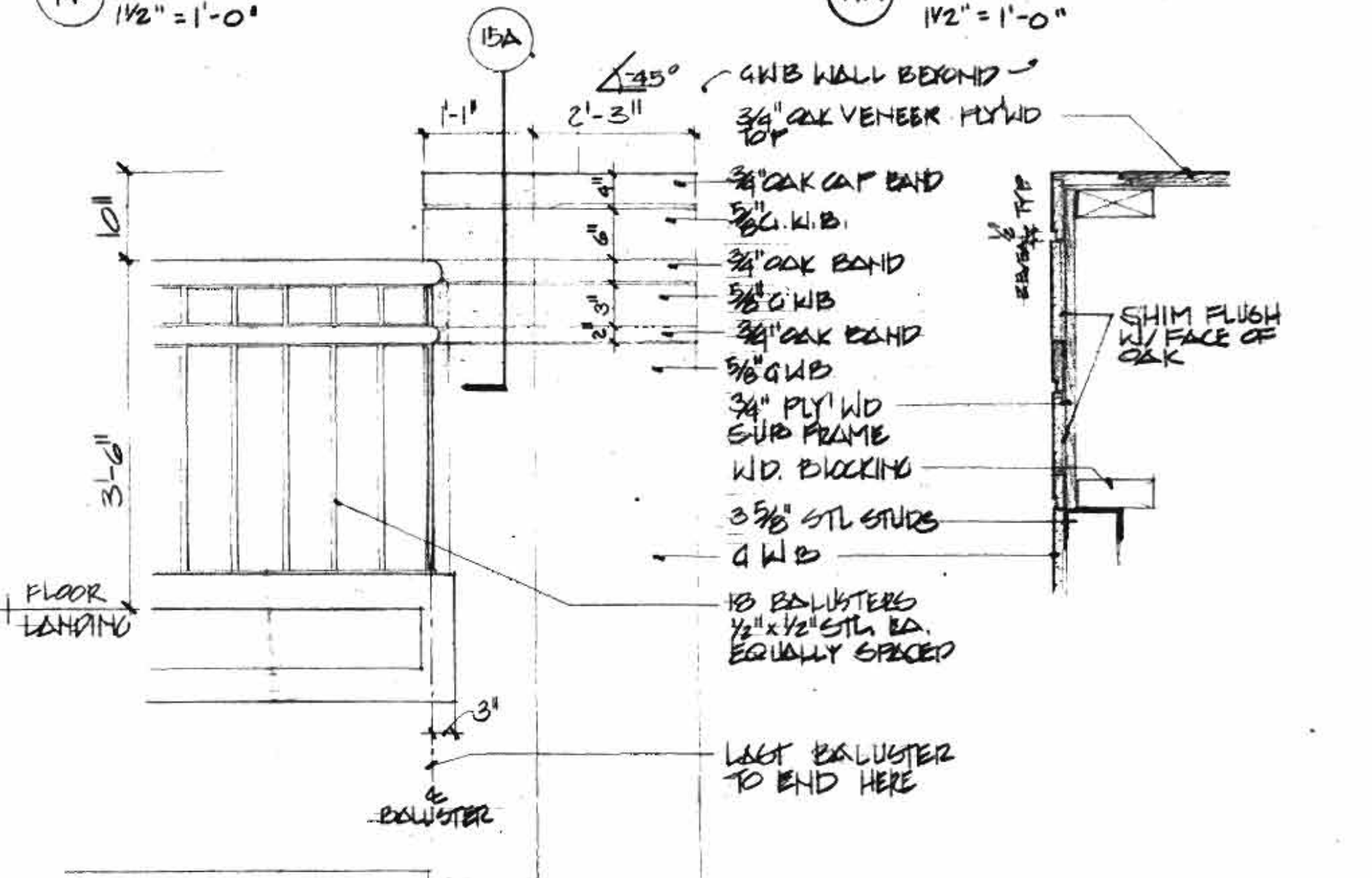

15 PART ELEVATION OF BALCONY  
3/4\"/>

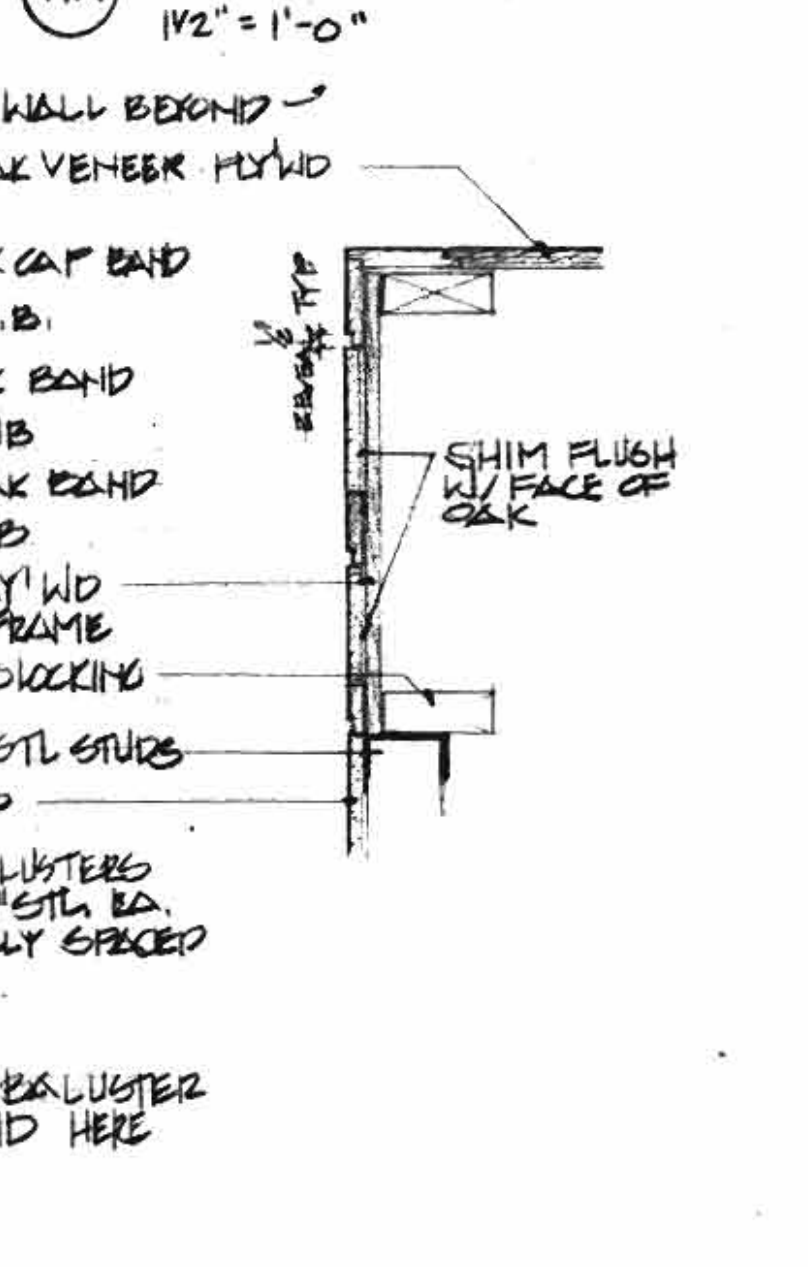

15A SECTION  
1/2\"/>

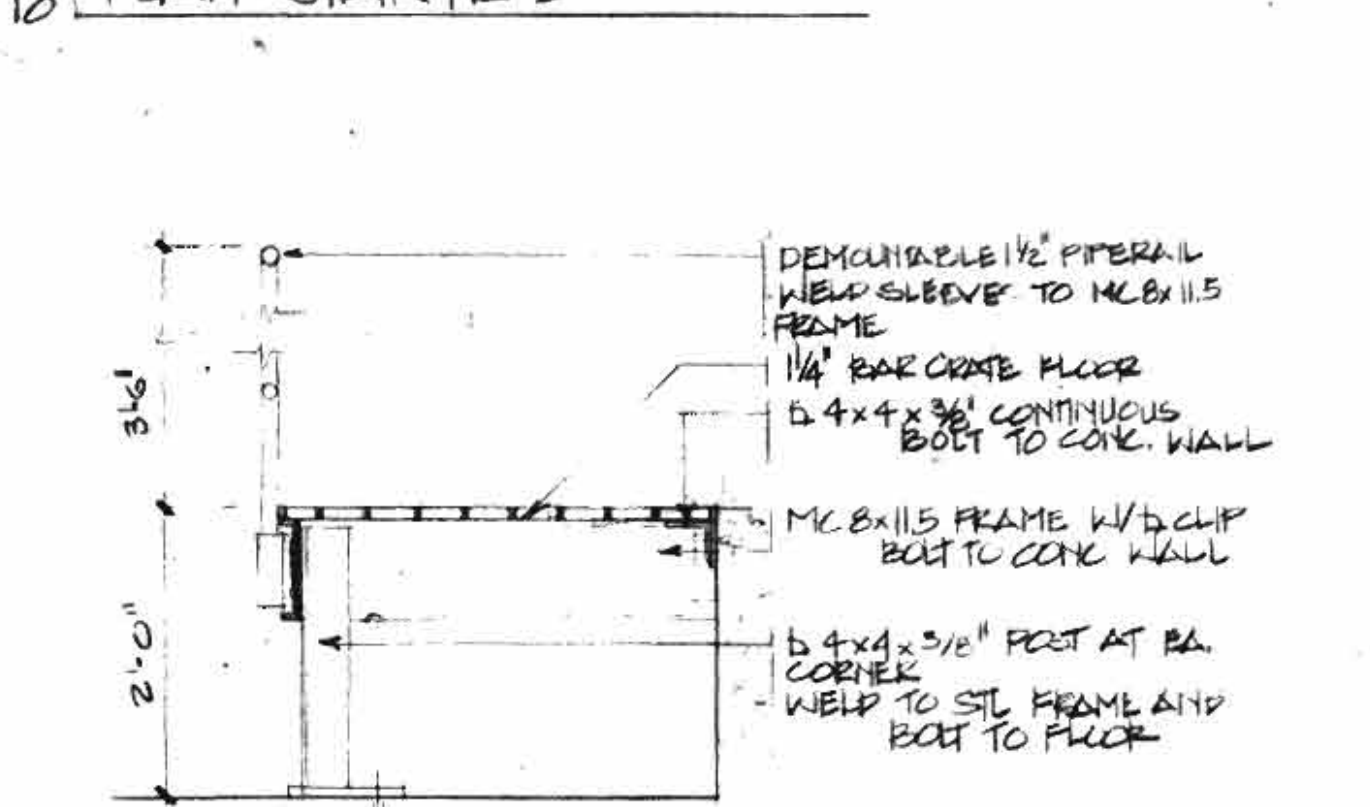

11 SECTION THROUGH LANDING  
3/4\"/>

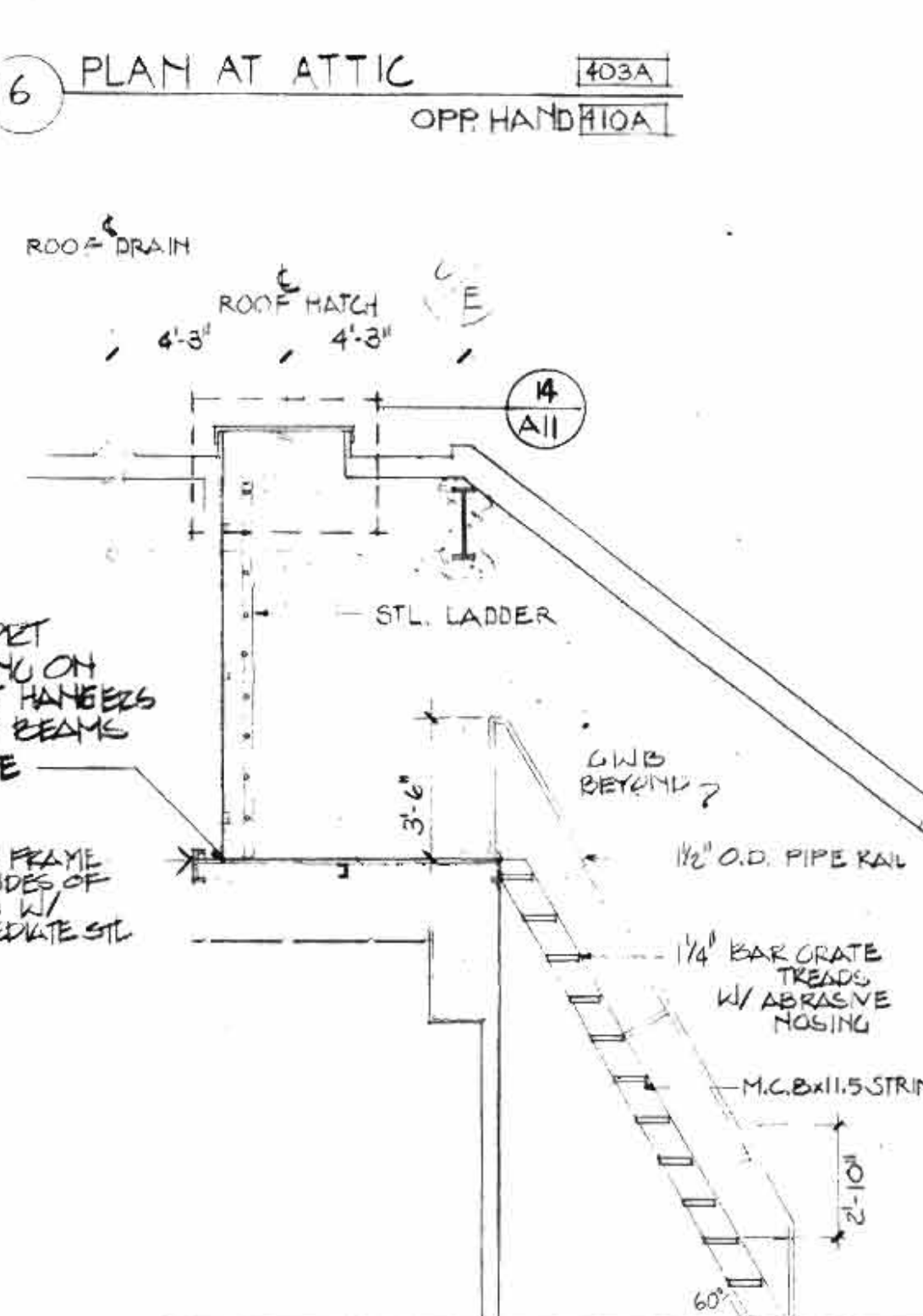

7 SECTION THROUGH ATTIC  
1/2\"/>

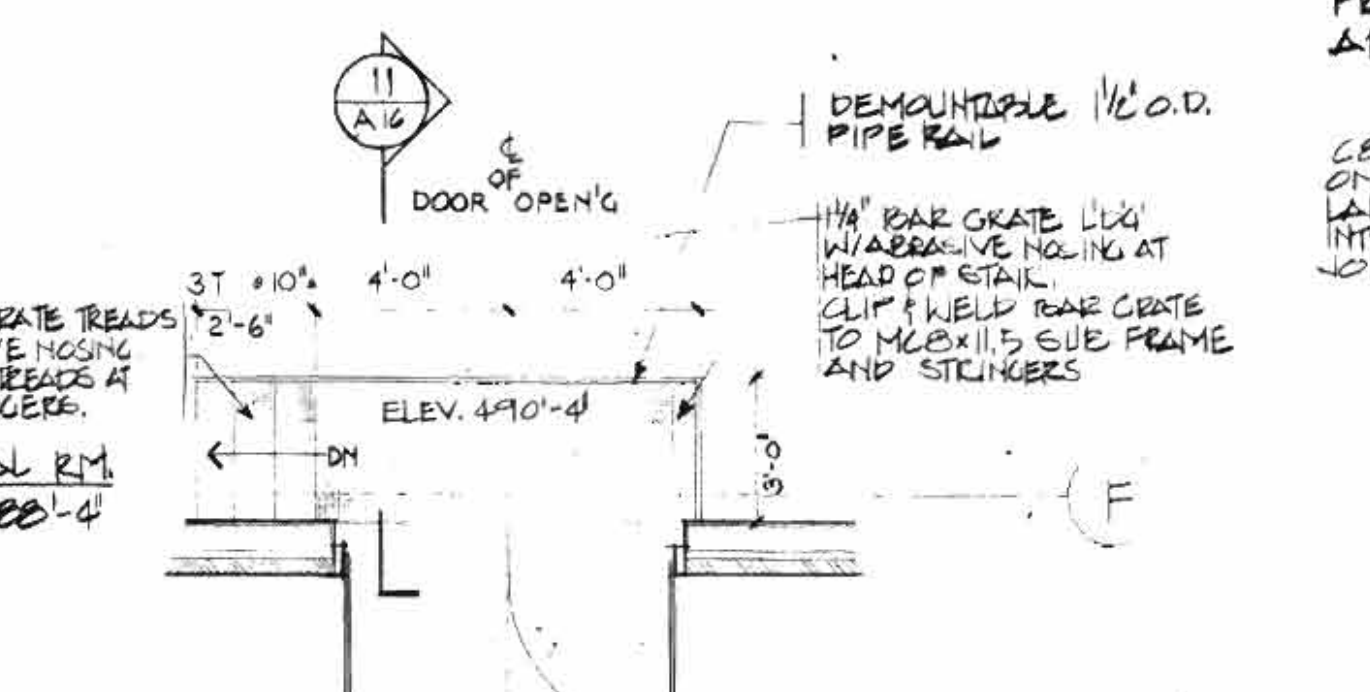

12 PLAN OF STAIR NO 4 MECHANICAL R.M.  
1/2\"/>

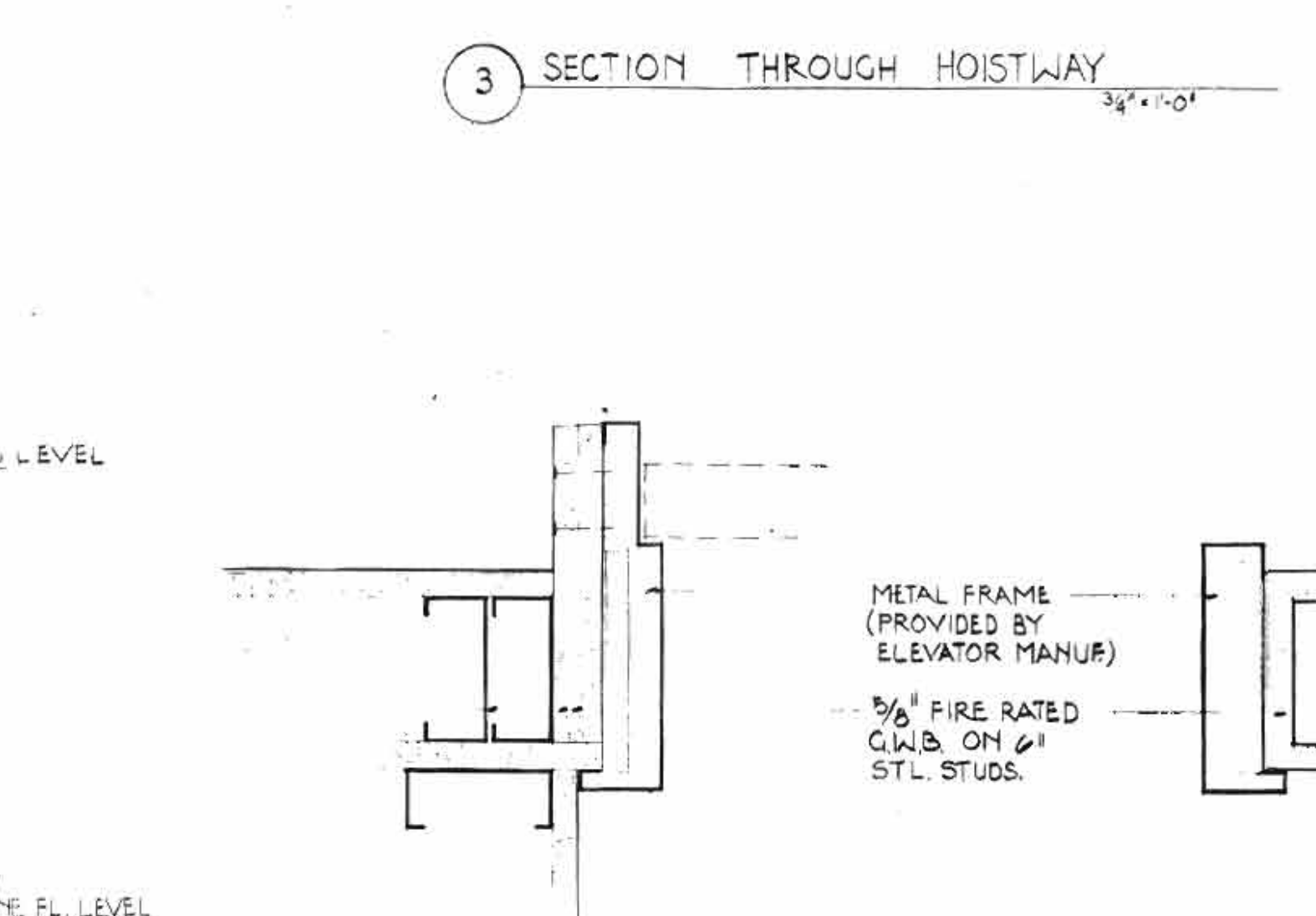

4 JAMB DETAIL  
3'-11\"/>

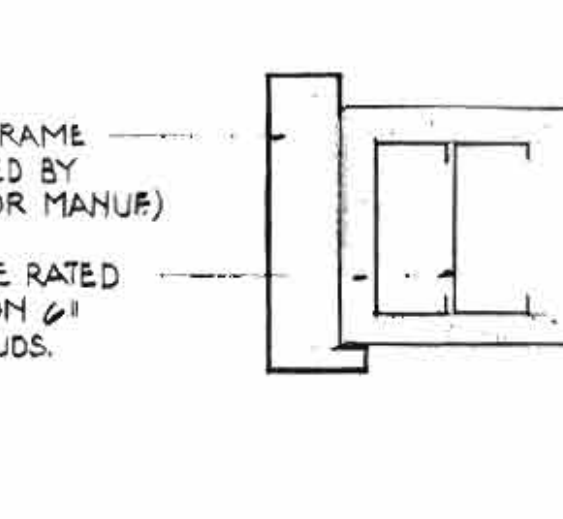

4A JAMB DETAIL  
3'-11\"/>

REVISION #2: MAY 5, 1989  
REVISION 1 - FEB. 24, 1989  
- BALCONY & HANDRAIL DETAILS (DETAILS 13, 13A, 14, 14A, 15 & 15A)

**REVISIONS**



SHEPLEY BULFINCH RICHARDSON AND ABBOTT  
14 BRAD STREET BOSTON, MASSACHUSETTS 02108

DESIGNER: HIGH CONSTRUCTION, INC., LANCASTER, PA.

PROJECT: THE HIGH LIBRARY, ELIZABETHTOWN COLLEGE, ELIZABETHTOWN, PA.

ELEVATOR & MISCELLANEOUS STAIRS PLANS & DETAILS

DRAWING TITLE: 2542

JOB NO. 2542  
DATE FEB 1, 1989  
DWN MN  
SCALE AS NOTED

**A-19**



**GENERAL NOTES**

- LEGEND**  
 A. ITEMS FURNISHED & INSTALLED BY OWNER:  
 ① SOAP DISPENSER  
 ② PAPER TOWEL DISPENSER AND DISPOSAL  
 ③ FEMININE NAPKIN VENDOR  
 ④ MOP HOLDER  
 ⑤ TOILET PAPER DISPENSER  
 ⑥ FEMININE NAPKIN DISPOSAL

- B. ITEMS FURNISHED & INSTALLED BY CONTRACTOR:  
 ⑦ GRAB BAR

D.F. = DRINKING FOUNTAIN

NOTE #1 1/2" CLEAR @ CHASE INSIDE FACE OF G.H.B.

NOTE #2 FILL OUT WALL @ H.C. MEN TO MAKE 1'-6" OFF @ TOILET

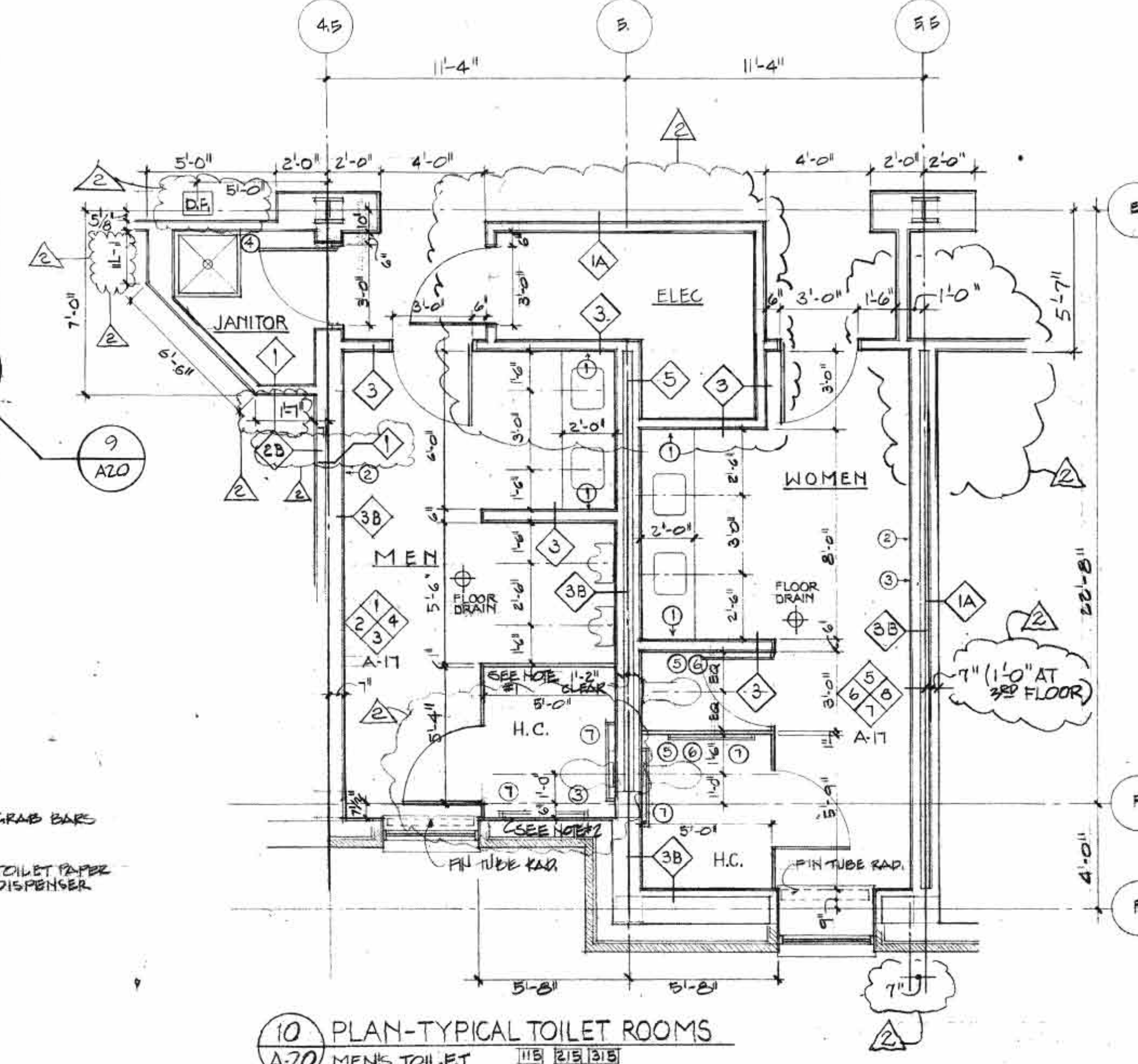
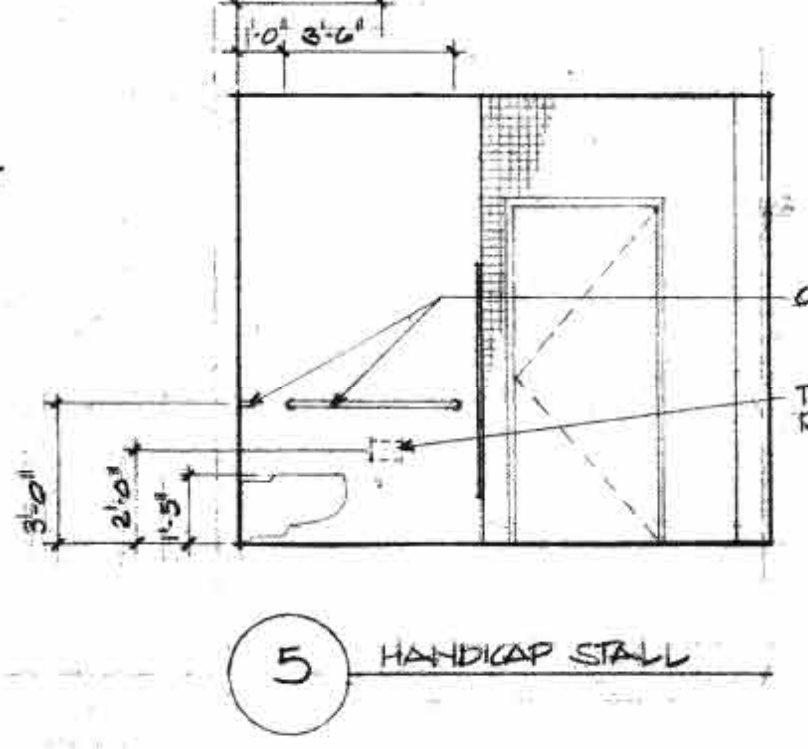
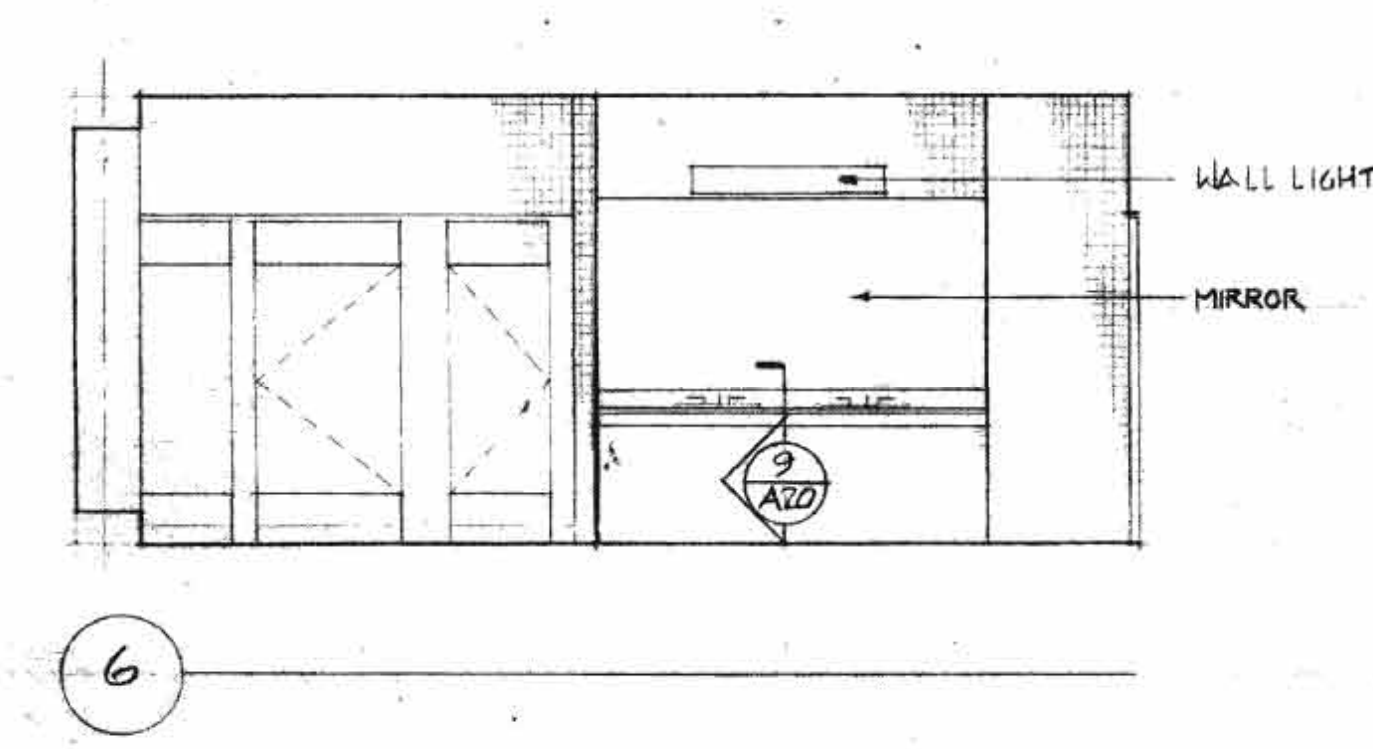
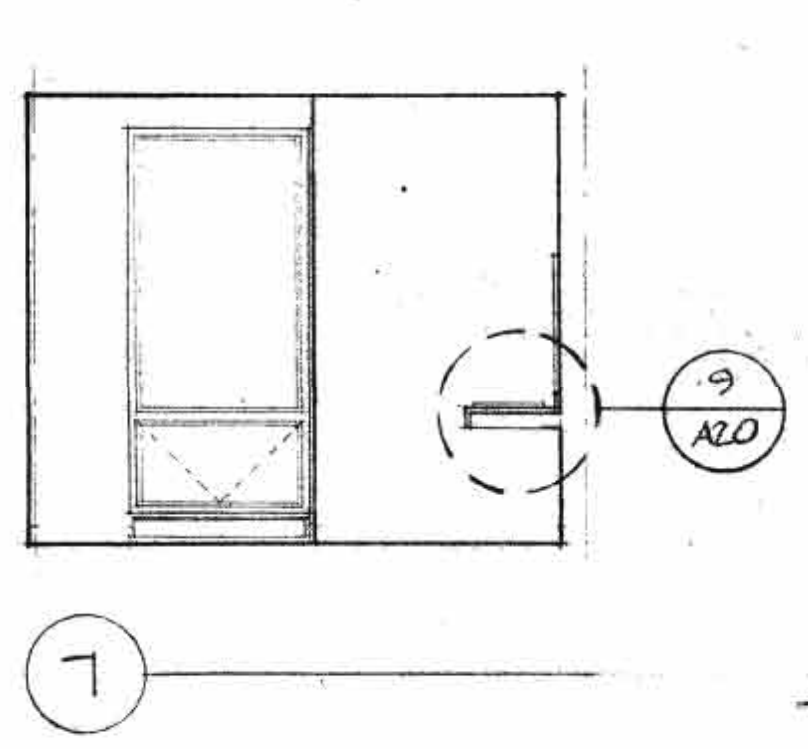
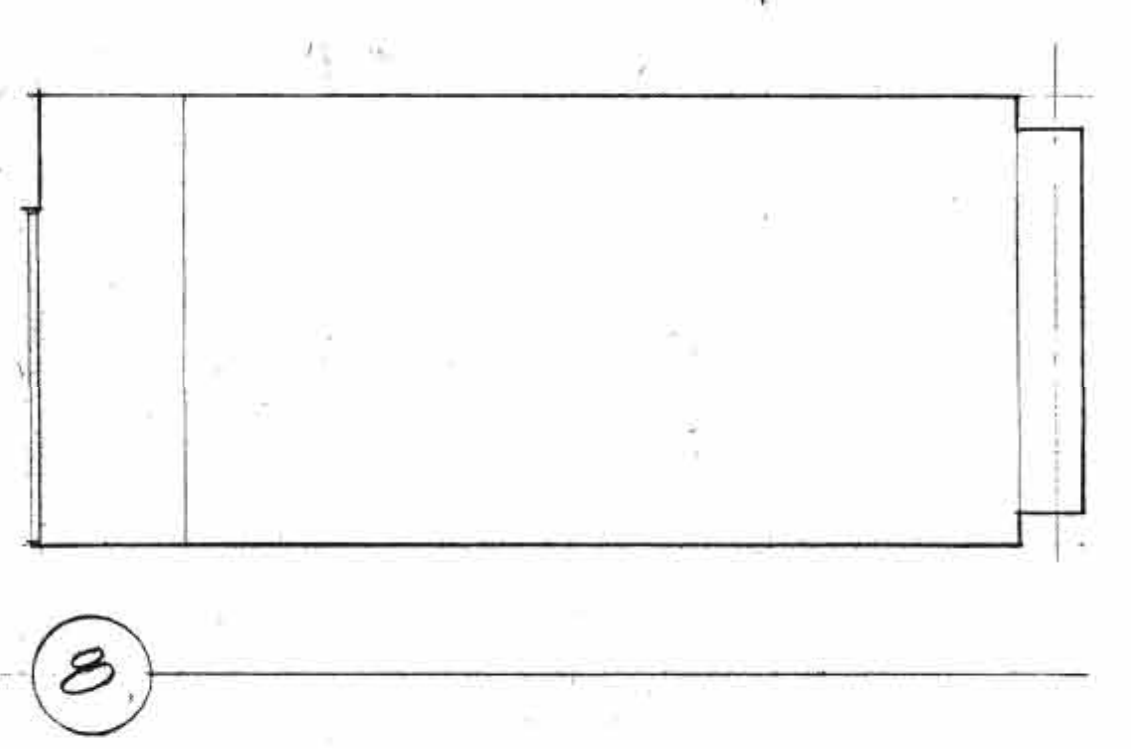
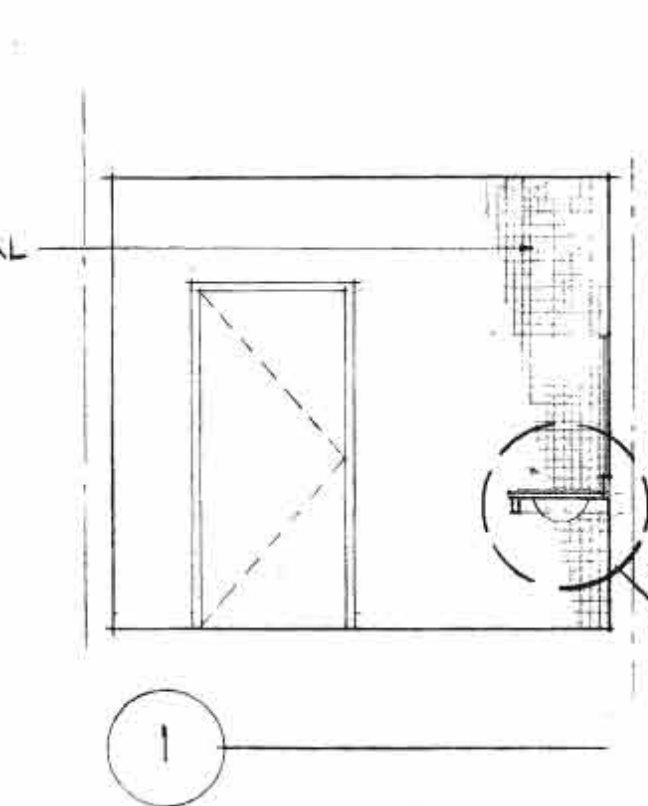
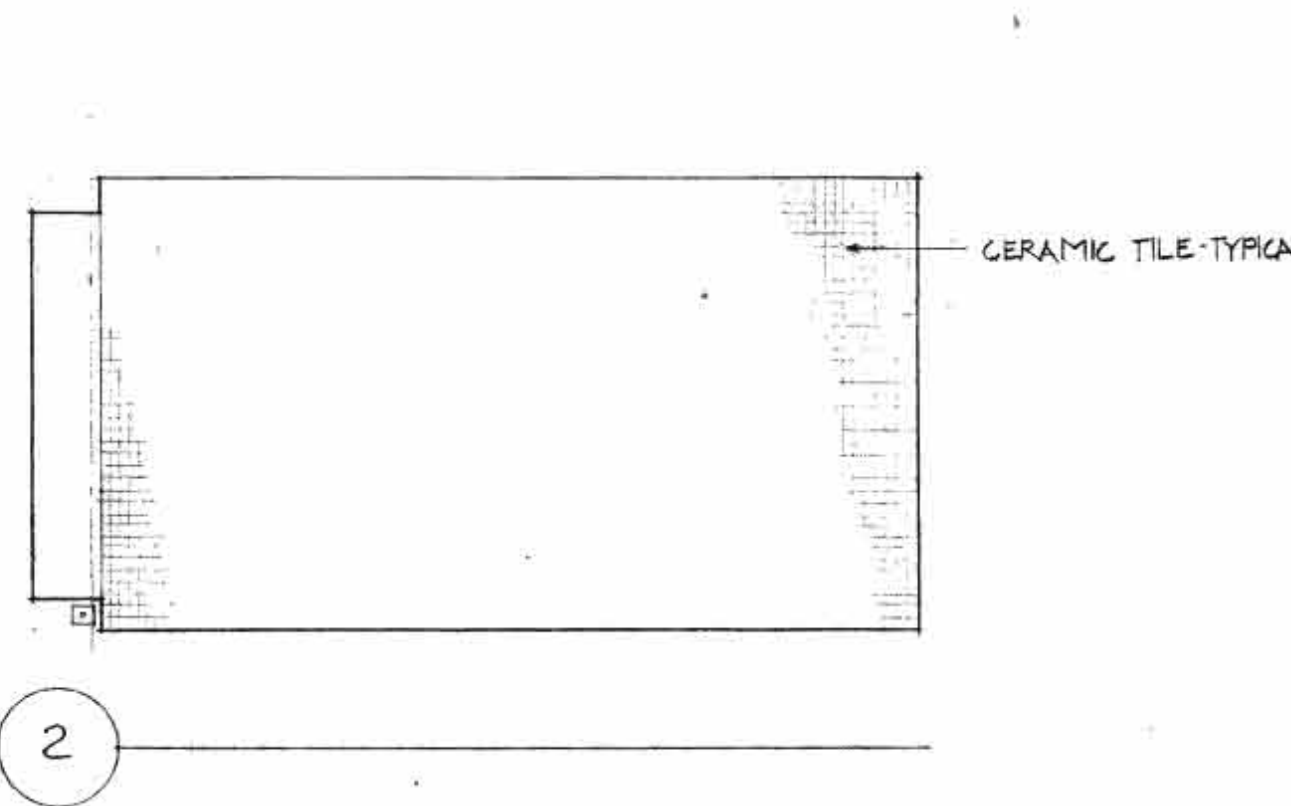
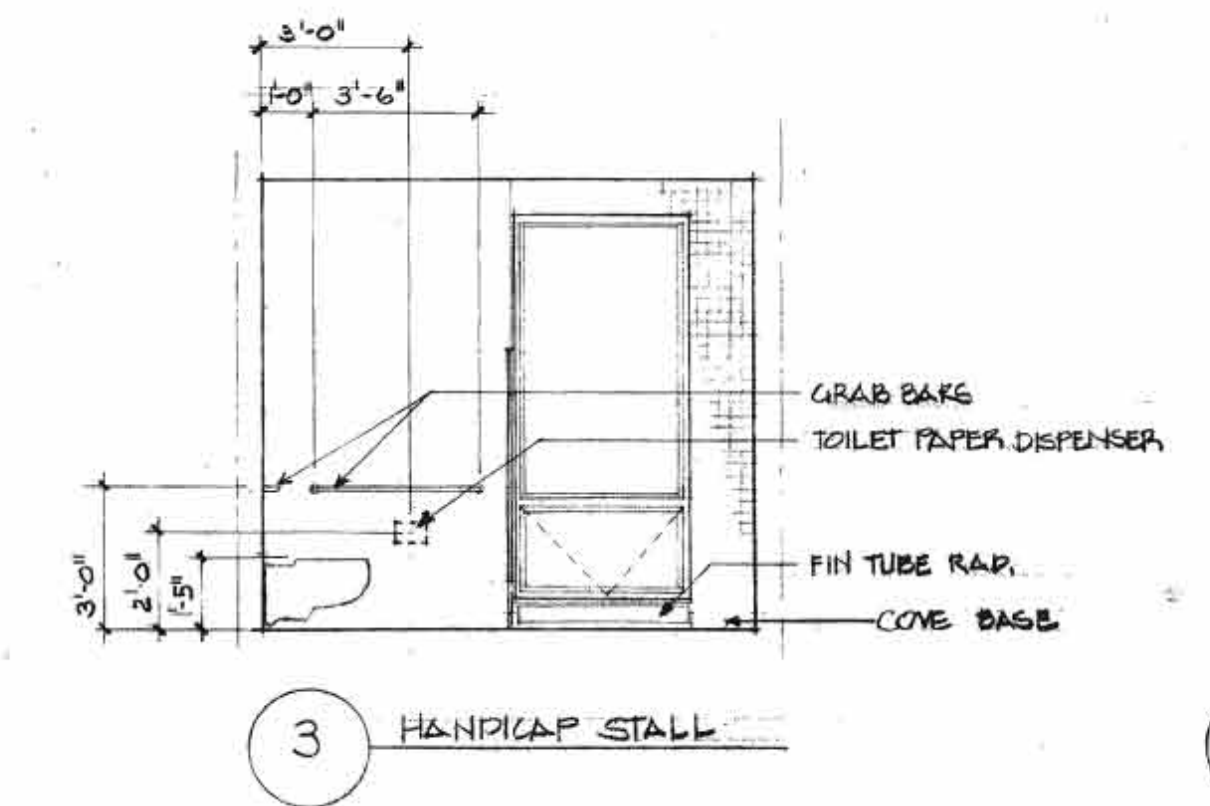
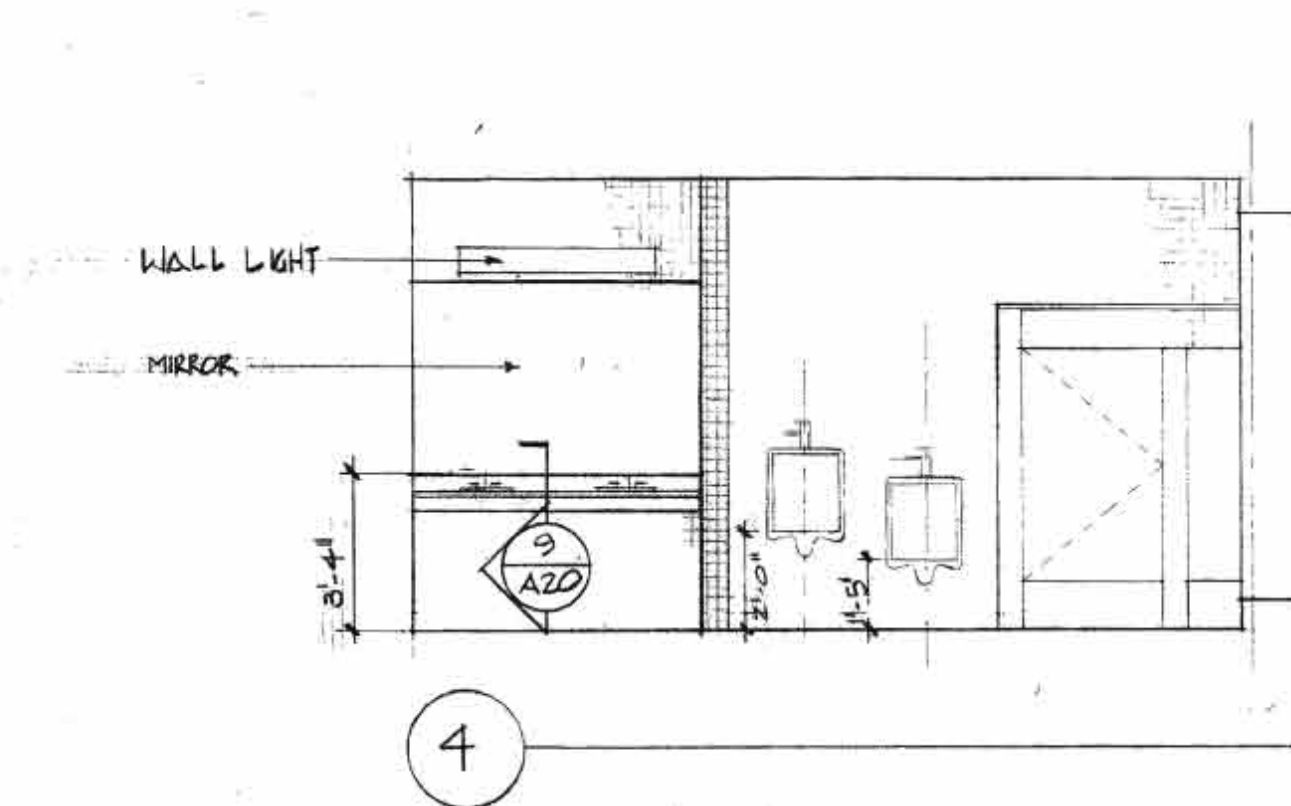

10 PLAN-TYPICAL TOILET ROOMS  
 A20 MENS TOILET  
 A20 WOMEN'S TOILET

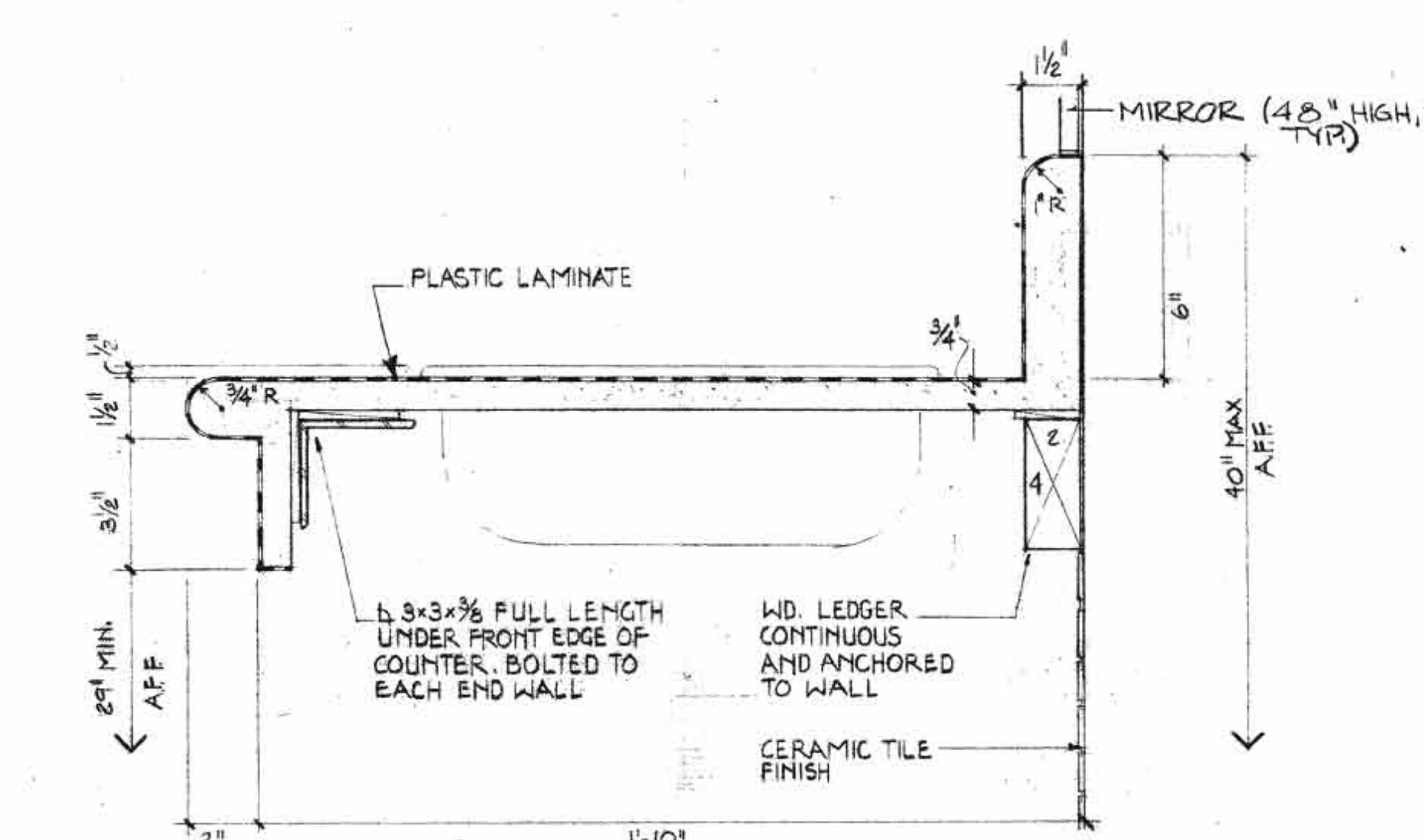

9 COUNTER TOP SECTION  
 A20 3'-10"

REVISION 2: MAY 5, 1989

REVISION ONE: 24 FEB 1989

**REVISIONS**



SHEPLEY BULFINCH RICHARDSON AND ABBOTT ARCHITECTS  
 14 BRAD STREET BOSTON MASSACHUSETTS 02108 417-421-1194

**HIGH CONSTRUCTION, INC.**  
 LANCASTER, PA.

DESIGNER  
**THE HIGH LIBRARY**  
 ELIZABETHTOWN COLLEGE  
 ELIZABETHTOWN, PA.

PROJECT  
**TOILET ROOMS**  
 PLANS, ELEVATIONS, & DETAILS

JOB NO.	2592
DATE	FEB. 1, 1989
DWN.	MW
SCALE	1/8" = 1'-0"
<b>A-20</b>	
DRAWING NO.	



**GENERAL NOTES**

- 1 UNLESS OTHERWISE NOTED ON THE PLANS, ALL LIGHT FIXTURES ARE TYPE 'A'
- 2 12" x 12" x 3/4" ACOUSTICAL TILE CEILING WITH CONCEALED ACCESSIBLE SUSPENSION SYSTEM CHALLENGER IN THESE SPACES
- 3 24" x 48" x 3/4" ACOUSTICAL CEILING TILE
- 4 C.W.D. CEILING
- 5 CEILING HEIGHT = 9'-4" THRU-OUT THIS LEVEL.
- 6 ALL CEILING HEIGHTS ARE MEASURED FROM 1ST FLOOR ELEV. 49'-0" (MECHANICAL RM. IS 2'-0" LOWER)

**LIGHT FIXTURE SCHEDULE**

TYPE	DESCRIPTION
A:	RECESSED 1 X 4 FLUORESCENT GRID TROFFER WITH ALZAK ALUMINUM PARABOLIC LOUVER (8 CELL), ENERGY SAVING BALLAST, AND TWO (2) F40LW/RS/WM11 ENERGY-SAVING LAMPS. MILLER/HUBBELL NO. R275SABE3A OR APPROVED EQUAL.
B:	SURFACE CHAIN HUNG INDUSTRIAL FLUORESCENT LIGHT FIXTURE WITH 88% MINIMUM REFLECTANCE POLYESTER-ACRYLIC PAINTED STEEL REFLECTOR, 10% UPLIGHT, CHAIN SET, ENERGY SAVING BALLAST AND TWO (2) F40LW/RS/WM11 ENERGY-SAVING LAMPS. MILLER/HUBBELL NO. 10042R-PA10-E1-1CCH OR APPROVED EQUAL.
C:	SURFACE-MOUNTED, UNDER-CABINET FLUORESCENT TASK LIGHT (3'-0") WITH ACRYLIC PRISMATIC LENS, WHITE BAKED ENAMEL FINISH AND ONE (1) F30T5/SPX30 LAMP. ALKCO NO. SF-215-S OR APPROVED EQUAL.
D:	SURFACE-MOUNTED, UNDER-CABINET FLUORESCENT TASK LIGHT (4'-0") WITH ACRYLIC PRISMATIC LENS, WHITE BAKED ENAMEL FINISH, ENERGY SAVING BALLAST AND ONE (1) F40S35/RS/WM1 LAMP. ALKCO NO. 3146 OR APPROVED EQUAL.
E:	WALL-MOUNTED, DIRECT/INDIRECT FLUORESCENT SCORCE WITH EXTRUDED ALUMINUM BODY, PARABOLIC CELL DOWNLIGHT LOUVER, ACRYLIC PRISMATIC UPLIGHT LENS AND TWO (2) F13BX/SPX35 LAMPS. ALKCO NO. WAL-31281 OR APPROVED EQUAL.
F:	WALL-MOUNTED, DIRECT/INDIRECT FLUORESCENT LIGHT FIXTURE WITH EXTRUDED ALUMINUM BODY, ACRYLIC PRISMATIC DOWNLIGHT AND UPLIGHT LENSES, ENERGY-SAVING BALLAST AND TWO (2) F40LW/RS/WM11 ENERGY-SAVING LAMPS. ALKCO NO. WAL-34270 OR APPROVED EQUAL.
G:	PENDANT CEILING MOUNTED 4'-0" UP/DOWN FLUORESCENT LIGHT FIXTURE WITH WHITE ENAMEL FINISH, PARABOLIC LOUVER, ENERGY SAVING BALLAST AND TWO (2) F40LW/RS/WM11 ENERGY-SAVING LAMPS. LINEAR LIGHTING NO. K1624-BW OR APPROVED EQUAL.
H:	(NOT USED.)
I:	WALL-MOUNTED UP/DOWN 8'-0" FLUORESCENT LIGHT FIXTURE WITH WHITE ENAMEL FINISH, PARABOLIC LOUVER, ENERGY-SAVING BALLAST AND TWO (2) F40LW/RS/WM11 ENERGY SAVING LAMPS. LINEAR LIGHTING NO. K1723-BW OR APPROVED EQUAL.
J:	WALL-MOUNTED DOWNLIGHT ONLY 8'-0" FLUORESCENT LIGHT FIXTURE WITH WHITE ENAMEL FINISH, PARABOLIC LOUVER, ENERGY-SAVING BALLASTS AND FOUR (4) F40LW/RS/WM11 ENERGY-SAVING LAMPS. LINEAR LIGHTING NO. K2425-BW OR APPROVED EQUAL.
K:	MINI-CHANNEL 4'-0" FLUORESCENT LIGHT FIXTURE FOR INSTALLATION IN COVE BEHIND STUDY CARRIERS. FIXTURE SHALL BE SUPPLIED WITH ASYMMETRIC REFLECTOR, ENERGY-SAVING BALLAST AND ONE (1) F40LW/RS/WM11 ENERGY-SAVING LAMP. LUMAX NO. ST-140-HP/RS OR APPROVED EQUAL.
L:	LOW-PROFILE 4'-0" CHANNEL FLUORESCENT LIGHT FIXTURE FOR INSTALLATION ABOVE CORNER LAMPS. FIXTURE SHALL BE SUPPLIED WITH ENERGY SAVING BALLAST AND TWO (2) F40LW/RS/WM11 ENERGY SAVING LAMPS. LUMAX NO. SS-240-H-RS OR APPROVED EQUAL.
M:	RECESSED INCANDESCENT DOWNLIGHT WITH ELLIPSOIDAL REFLECTOR, BLACK PHENOLIC BAFFLE, THERMAL CUTOFF AND ONE (1) 150A (A21) LAMP. JUNO NO. TC908-654 OR APPROVED EQUAL.
N:	RECESSED, INCANDESCENT DOWNLIGHT WITH ELLIPSOIDAL REFLECTOR, BLACK PHENOLIC BAFFLE, THERMAL CUTOFF AND ONE (1) 200A (A23) LAMP. JUNO NO. TC910-655 OR APPROVED EQUAL.
O:	(NOT USED.)
P:	WALL-MOUNTED DECORATIVE SCORCE WITH POLISHED WHITE ACRYLIC DIFFUSER, BRUSHED BRASS RING FINISH, DARK BRONZE PAINTED FINISH, CLEAR TOP LENS, ONE 60-WATT A-19 LAMP AND ONE 250-WATT QUARTZ LAMP. VISA NO. CB001-DEZ-BB OR APPROVED EQUAL.
Q:	SURFACE WALL-MOUNTED SPHERE WITH ONE 100-WATT A-19 LAMP, BLACK FINISH AND OPAL PLASTIC SPHERE. BEGA NO. 6505P OR APPROVED EQUAL.
R:	RECESSED, CEILING-MOUNTED H.I.D. 8" DIA. DOWNLIGHT WITH FRESNEL LENS, BLACK BAFFLE, AND ONE (1) 100-WATT METAL HALIDE LAMP. JUNO NO. H708MH 100-701 OR APPROVED EQUAL.
S:	RECESSED, CEILING-MOUNTED H.I.D. 10" DIA. DOWNLIGHT WITH FRESNEL LENS, BLACK BAFFLE, QUARTZ RESTRIKE AND ONE (1) 175-WATT METAL HALIDE LAMP. JUNO NO. H710MH175-7012 OR APPROVED EQUAL.
T:	FLUORESCENT 8'-0" STACK LIGHT (REFER TO ARCHITECTURAL DRAWINGS FOR SPECIAL MOUNTING OF FIXTURES BETWEEN EACH ROW OF BOOKSTACKS) FIXTURES SHALL BE SUPPLIED WITH BAKED WHITE ENAMEL, PARALLEL BLADE BAFFLES, ENERGY-SAVING BALLAST AND TWO F40LW/RS/WM11 LAMP. LINEAR NO. S1742, LITECONTROL NO. SD428RS BW CDM OR APPROVED EQUAL.
U:	SURFACE WALL-MOUNTED H.I.D. LIGHT FIXTURE WITH 175-WATT METAL HALIDE LAMP, WHITE FINISH AND GLASS COVER. KURT VERNER NO. MH 985-175120-GC OR APPROVED EQUAL.
V:	WALL-MOUNTED EXTERIOR LIGHT FIXTURE WITH DIE-CAST ALUMINUM HOUSING, OPAL GLASS DIFFUSER, BLACK FINISH AND ONE 60-WATT A-19 LAMP. BEGA NO. 2829 OR APPROVED EQUAL.
W:	SURFACE CEILING-MOUNTED COMMERCIAL GRAB-ARMED FLUORESCENT FIXTURE WITH ENERGY SAVING BALLAST AND TWO (2) F40LW/RS/WM11 ENERGY-SAVING LAMPS WITH ACRYLIC LENS. LUMEX NO. 100-240A.
X:	RECESSED CEILING-MOUNTED ADJUSTABLE SYMMETRAL WITH RECESSED BLACK BAFFLE AND ONE (1) 75-WATT K-30 SPOT LAMP. JUNO NO. SC-2-249 OR APPROVED EQUAL.

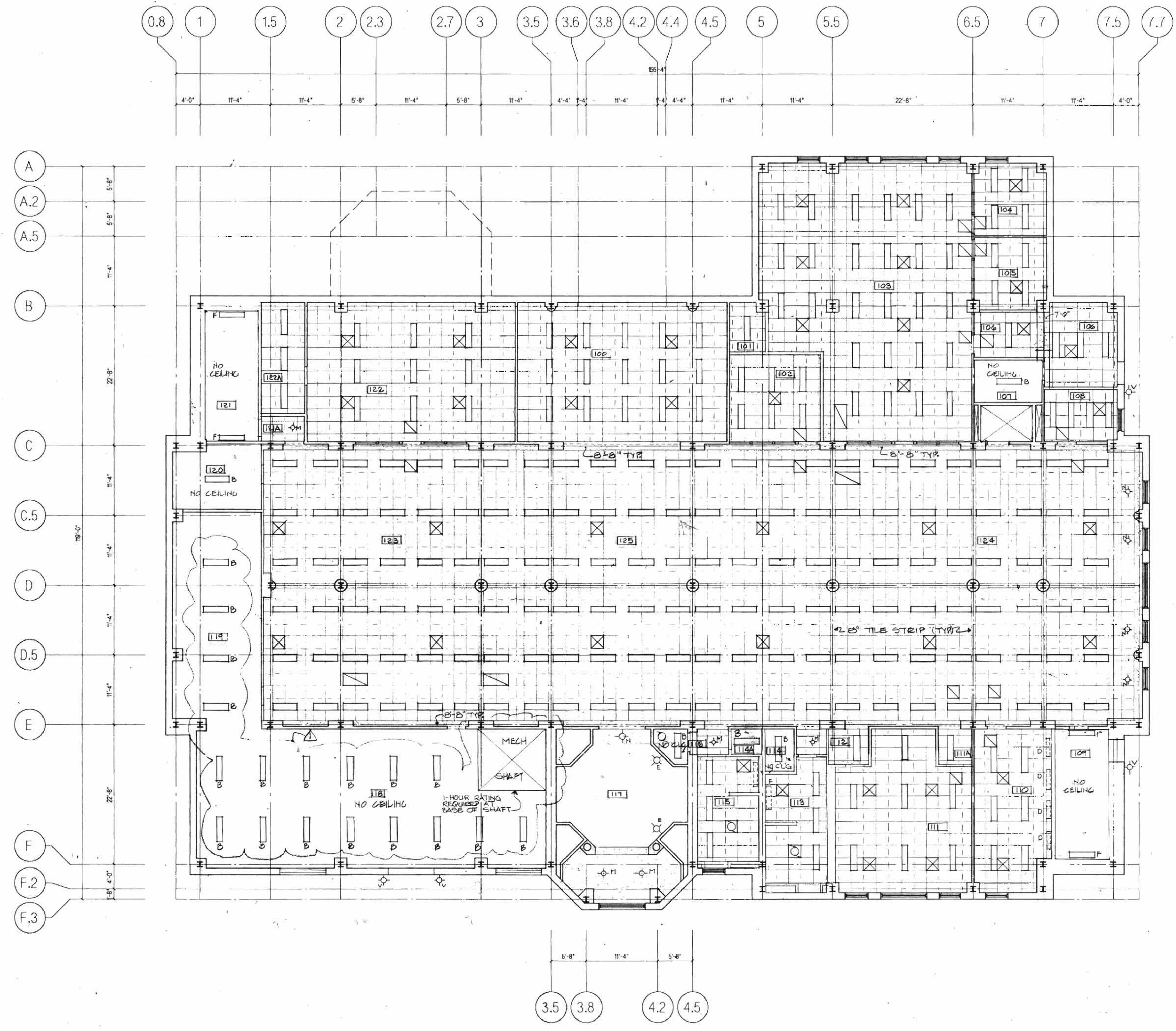

REVISION ONE: 24 FEB 1989  
 INCLUDES INDICATION OF HVAC ITEMS IN THE CEILING & ITEMS NOTED THUS:

**REVISIONS**

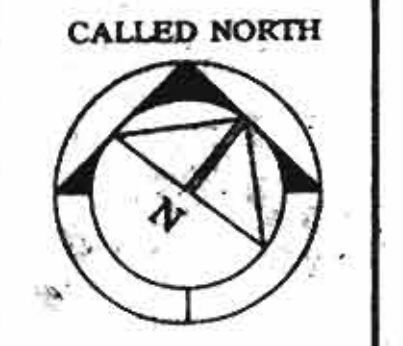

SHEPLEY BULFINCH RICHARDSON AND ABBOTT  
 ARCHITECTS  
 40 BRAD STREET BOSTON, MASSACHUSETTS 02108 617-452-1700

**HIGH CONSTRUCTION, INC.**  
 LANCASTER, PA.

**THE HIGH LIBRARY**  
 BILIZABETH TOWN COLLEGE  
 BILIZABETH TOWN, PA.

**FIRST FLOOR**  
**REFLECTED CEILING PLAN**

DRWG NO.	2562
DATE	FEB 1, 1989
DWG	CD
SCALE	1/8" = 1'-0"
DRWG NUMBER	

**A-21**



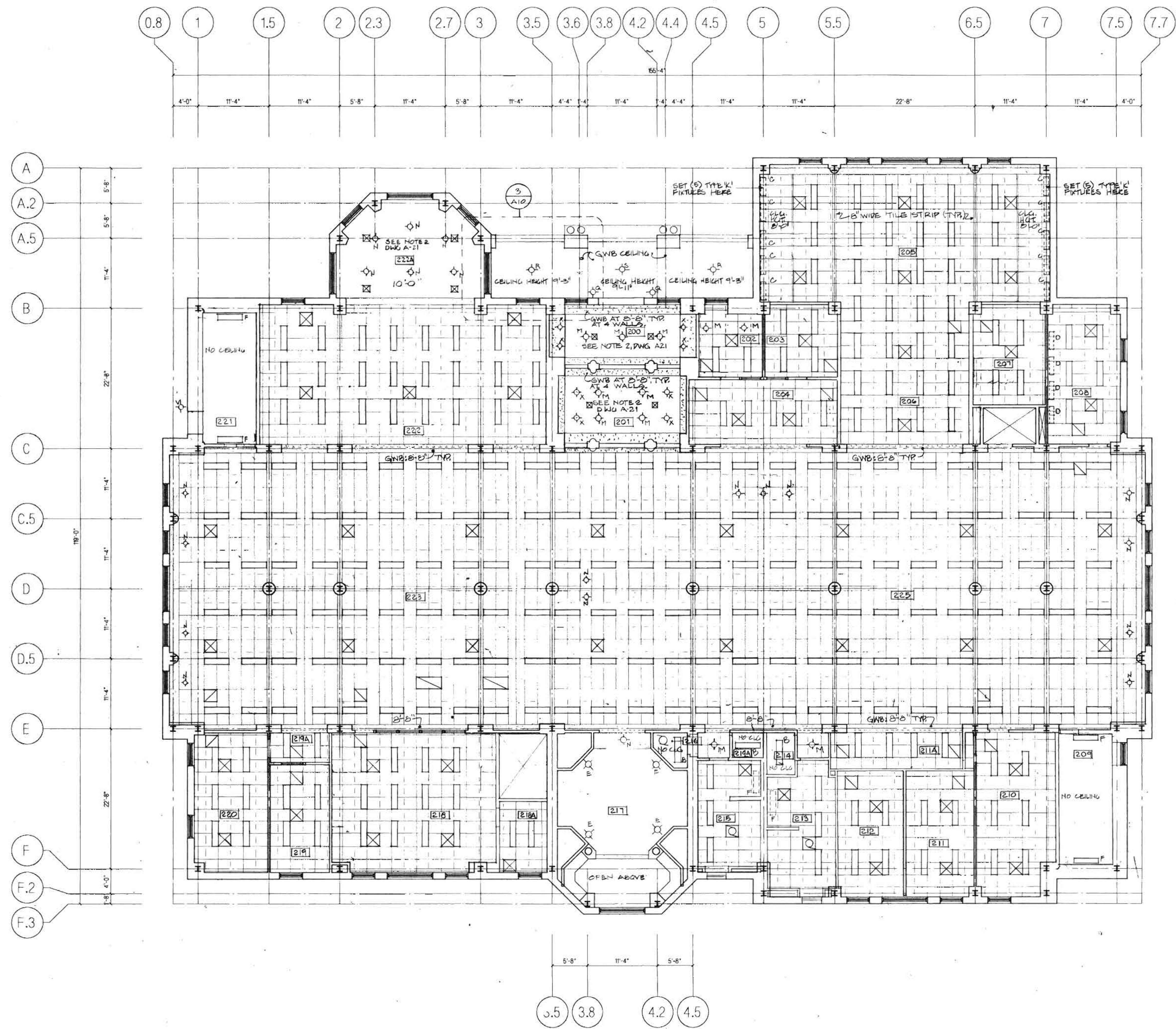

GENERAL NOTES  
 1. SEE FIRST FLOOR CEILING PLAN (DWG A-18) FOR ALL NOTES AND SCHEDULES.  
 2. CEILING HEIGHT = 9'-4" U.N.O.

REVISION ONE: 24 FEB 1989  
 INCLUDES INDICATION OF HVAC ITEMS IN THE CEILING & ITEMS NOTED THUS: *[initials]*

REVISIONS

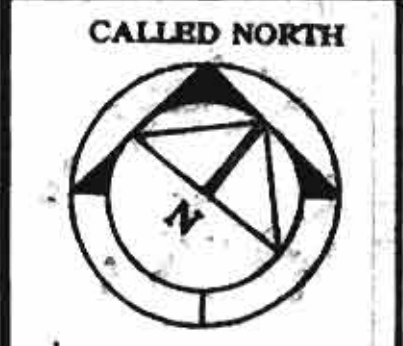

SHEPLEY BULFINCH RICHARDSON AND ABBOTT  
 ARCHITECTS  
 40 BROAD STREET BOSTON MASSACHUSETTS 02109 617-452-1000

DESIGN/BUILDER  
**HIGH CONSTRUCTION, INC.**  
 LANCASTER, PA.

THE HIGH LIBRARY  
 ELIZABETHTOWN COLLEGE  
 ELIZABETHTOWN, PA.

SECOND FLOOR  
 REFLECTED CEILING PLAN

DRAWING TITLE

JOB NO.	2592
DATE:	FEB 1, 1989
DATE:	
SCALE:	1/8"=1'-0"

**A-22**



GENERAL NOTES

- 1 SEE THE FIRST FLOOR CEILING PLAN (DWG A-21) FOR ALL NOTES AND SCHEDULES
- 2 CEILING HEIGHT = 9'-4" U.N.O.

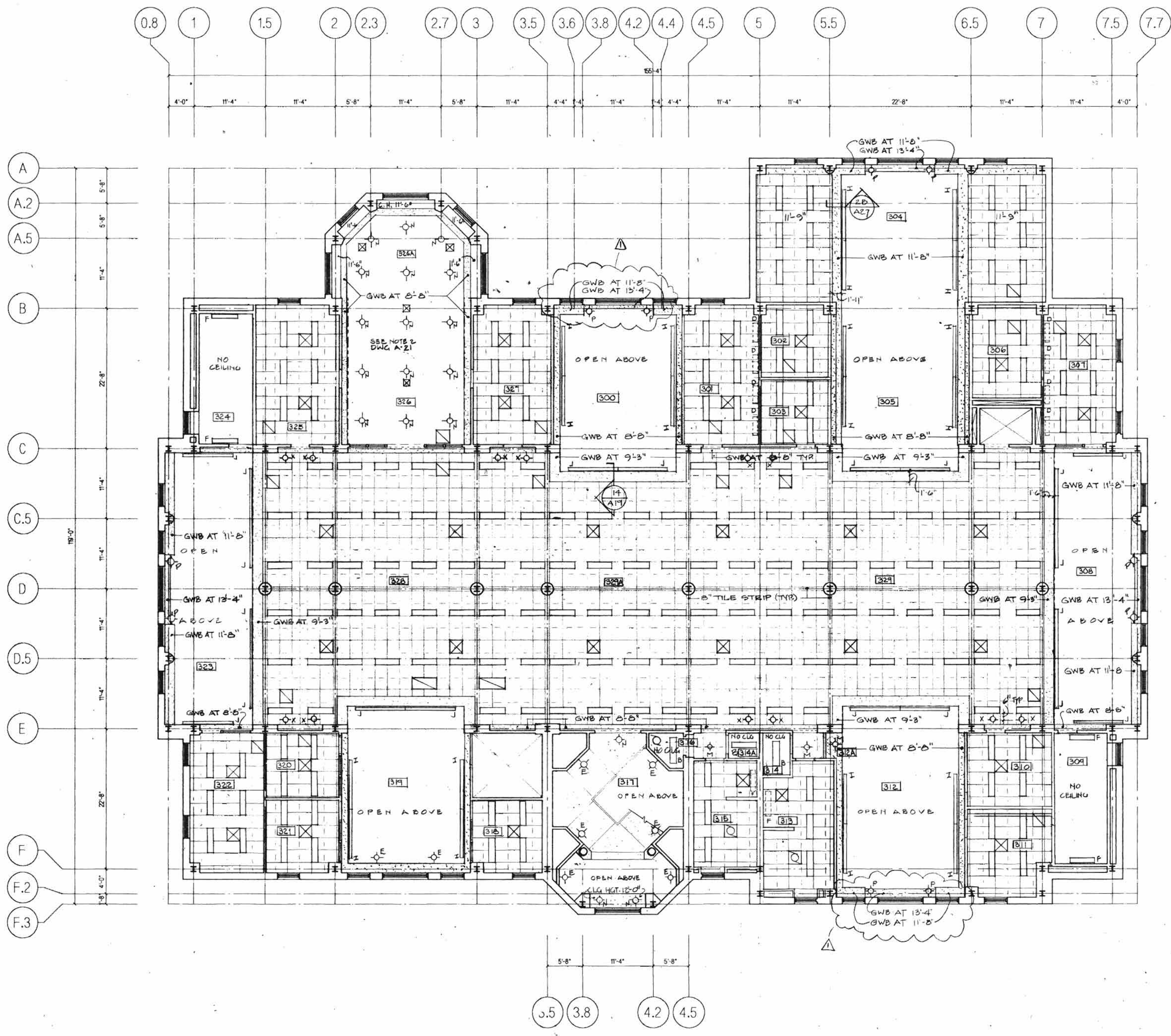

REVISION ONE: 24 FEB 1989  
 -INCLUDES INDICATION OF HVAC ITEMS IN THE CEILING & ITEMS NOTED THIS: *(handwritten marks)*

REVISIONS

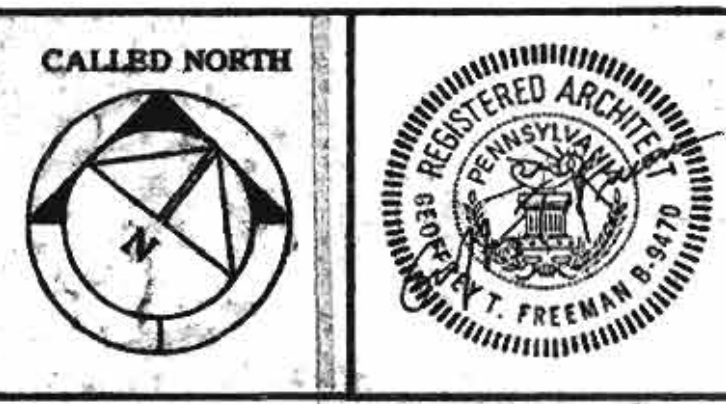

SHEPLEY BULFINCH RICHARDSON AND ABBOTT ARCHITECTS  
 49 BRAD STREET BOSTON MASSACHUSETTS 02108

HIGH CONSTRUCTION, INC.  
 LANCASTER, PA.

THE HIGH LIBRARY  
 ELIZABETHTOWN COLLEGE  
 ELIZABETHTOWN, PA.

THIRD FLOOR  
 REFLECTED CEILING PLAN

DRAWING TITLE	
JOB NO.	2592
DATE	FEB 1, 1989
DWG	001
SCALE	1/8" = 1'-0"
DRAWING ALPHABET	

**A-25**



GENERAL NOTES

1. SEE FIRST FLOOR CEILING PLAN (DWG A-21) FOR ALL NOTES AND SCHEDULES
2. — ARROW DENOTES DOWNWARD SLOPE
3. ALL CEILING HEIGHTS ARE REFERENCED FROM MEZZANINE FLOOR
4. FOR LIGHT FIXTURE LOCATIONS AT ROOF ACCESS SEE DWG A-17

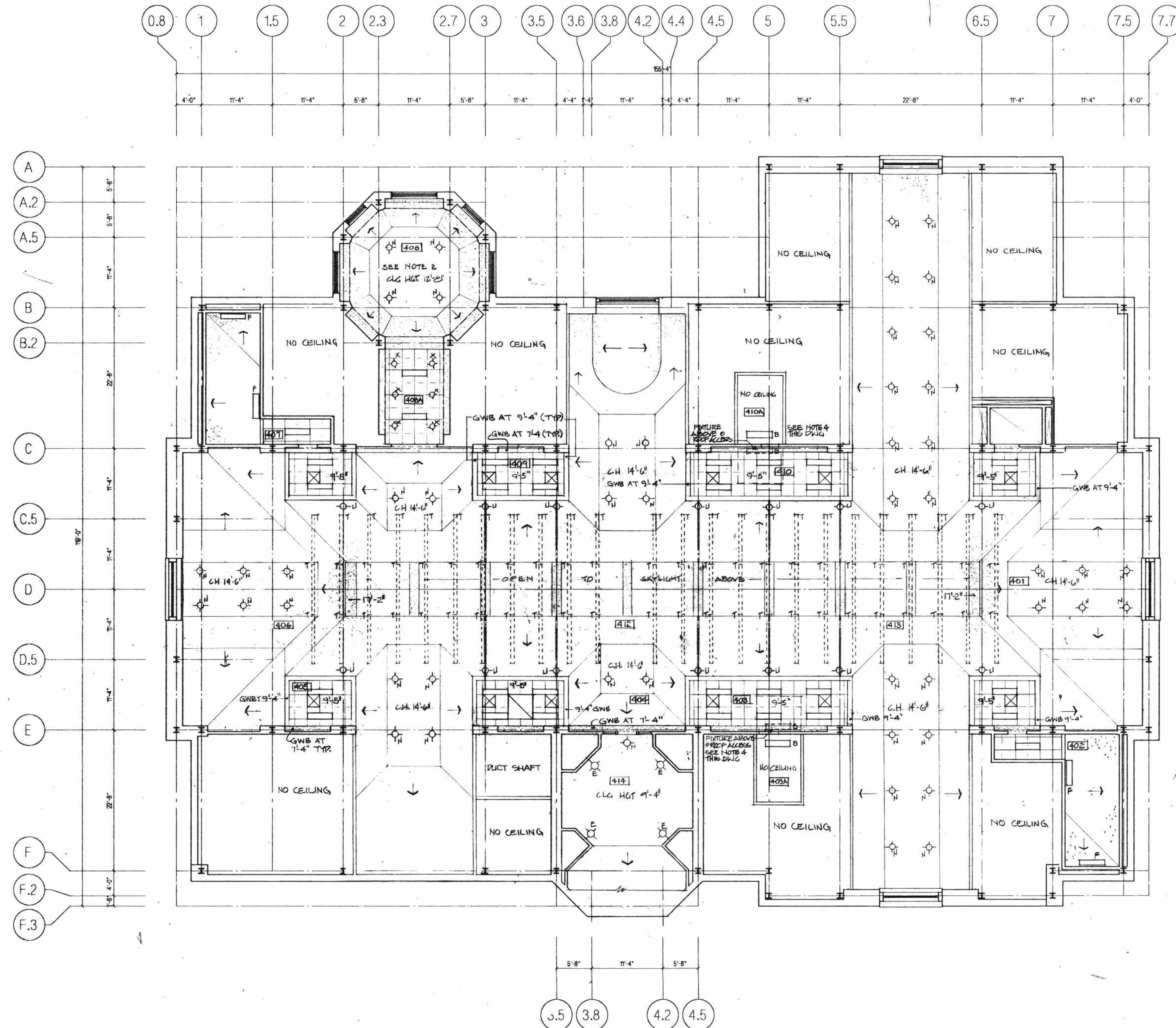

REVISION ONE: 24 FEB 1989  
 - INCLUDES INDICATION OF HVAC ITEMS IN THE CEILING  
 ITEMS NOTED THUS: *EWZ*

REVISIONS



SHEPLEY BULFINCH RICHARDSON AND ABBOTT  
 ARCHITECTS  
 44 BRAD STREET BOSTON, MASSACHUSETTS 02108 417-422-1700

**HIGH CONSTRUCTION, INC.**  
 LANCASTER, PA.

**THE HIGH LIBRARY**  
 ELIZABETHTOWN COLLEGE  
 ELIZABETHTOWN, PA.

MEZZANINE  
 REFLECTED CEILING PLAN

DRAWING TITLE	
JOB NO.	2592
DATE	FEB 1, 1989
DRAWN	DES
SCALE	1/8"=1'-0"
DRAWING NUMBER	

**A-24**



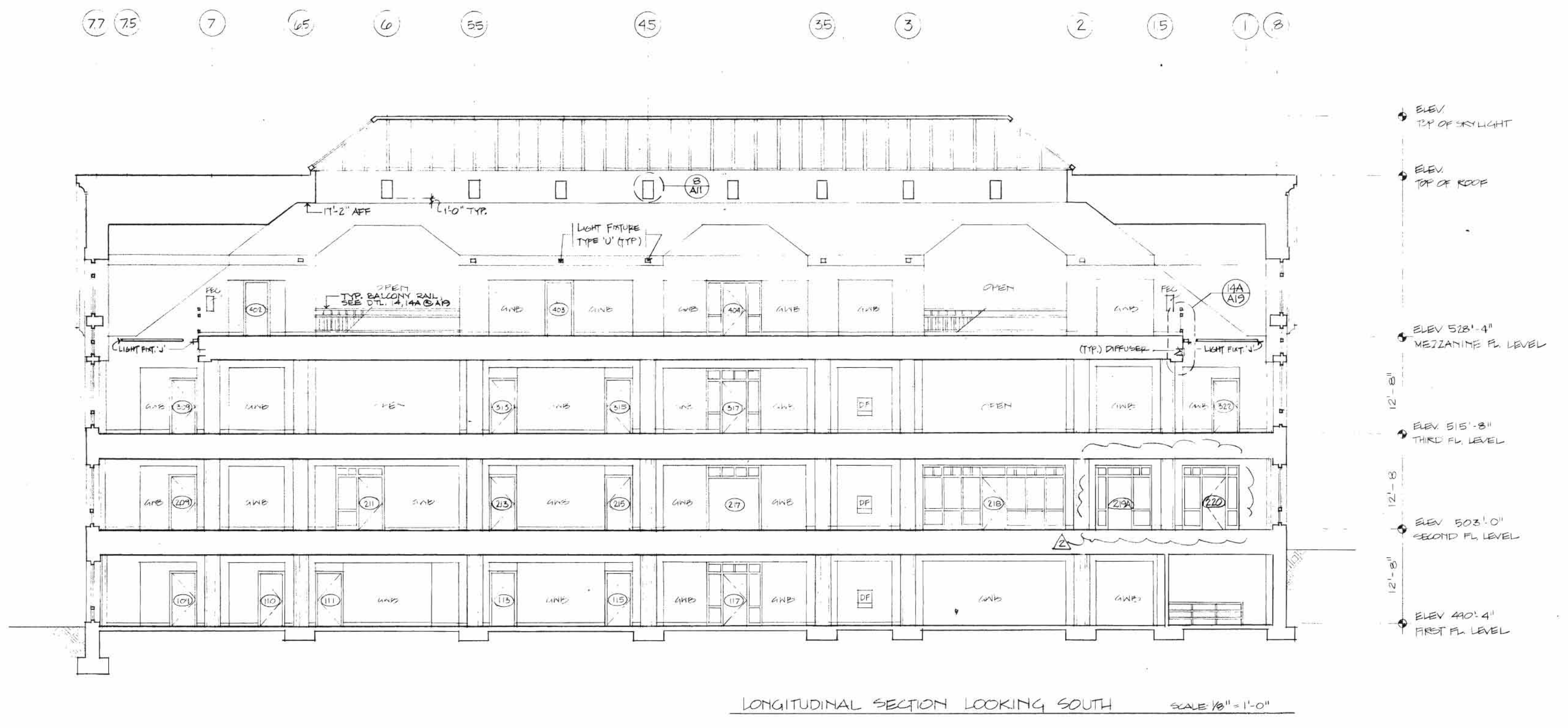
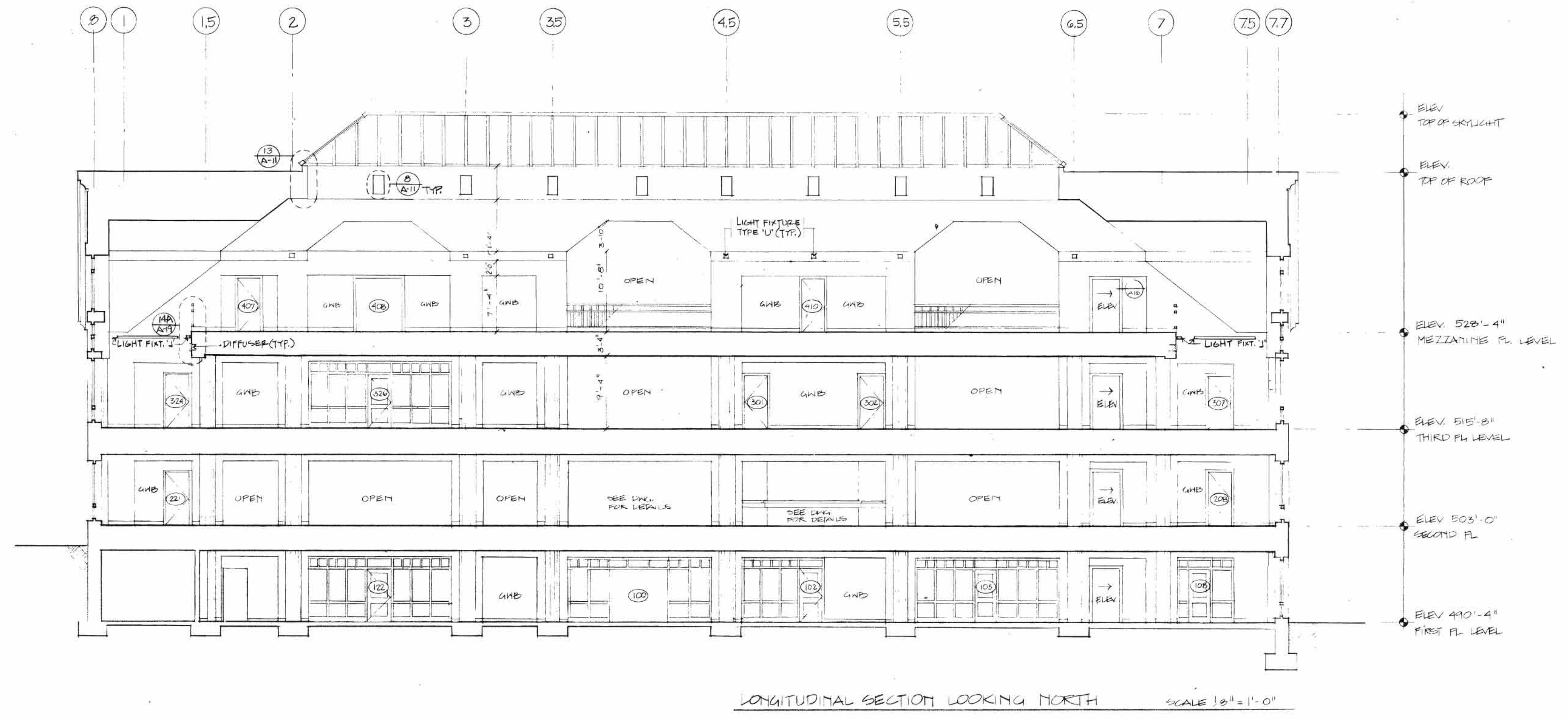

REVISION 2: MAY 5, 1989  
 REVISION 1: FEB 24, 1989  
 - ADDED DETAIL REF. #'S  
 - ADDED LIGHT FIXTURE TYPES  
 - ADDED HVAC DIFFUSERS

REVISIONS

SHEPLEY BULFINCH RICHARDSON AND ABBOTT  
 ARCHITECTS  
 100 BRAD STREET BOSTON MASSACHUSETTS 02108

HIGH CONSTRUCTION, INC.  
 LANCASTER, PA.

DESIGN/BUILDER  
 THE HIGH LIBRARY  
 ELIZABETHTOWN COLLEGE  
 ELIZABETHTOWN, PA.

PROJECT  
 INTERIOR ELEVATIONS  
 SHEET ONE

DRAWING TITLE	
JOB NO	2592
DATE	FEB 1, 1989
OWN	CKD
SCALE	1/8" = 1'-0"

A25







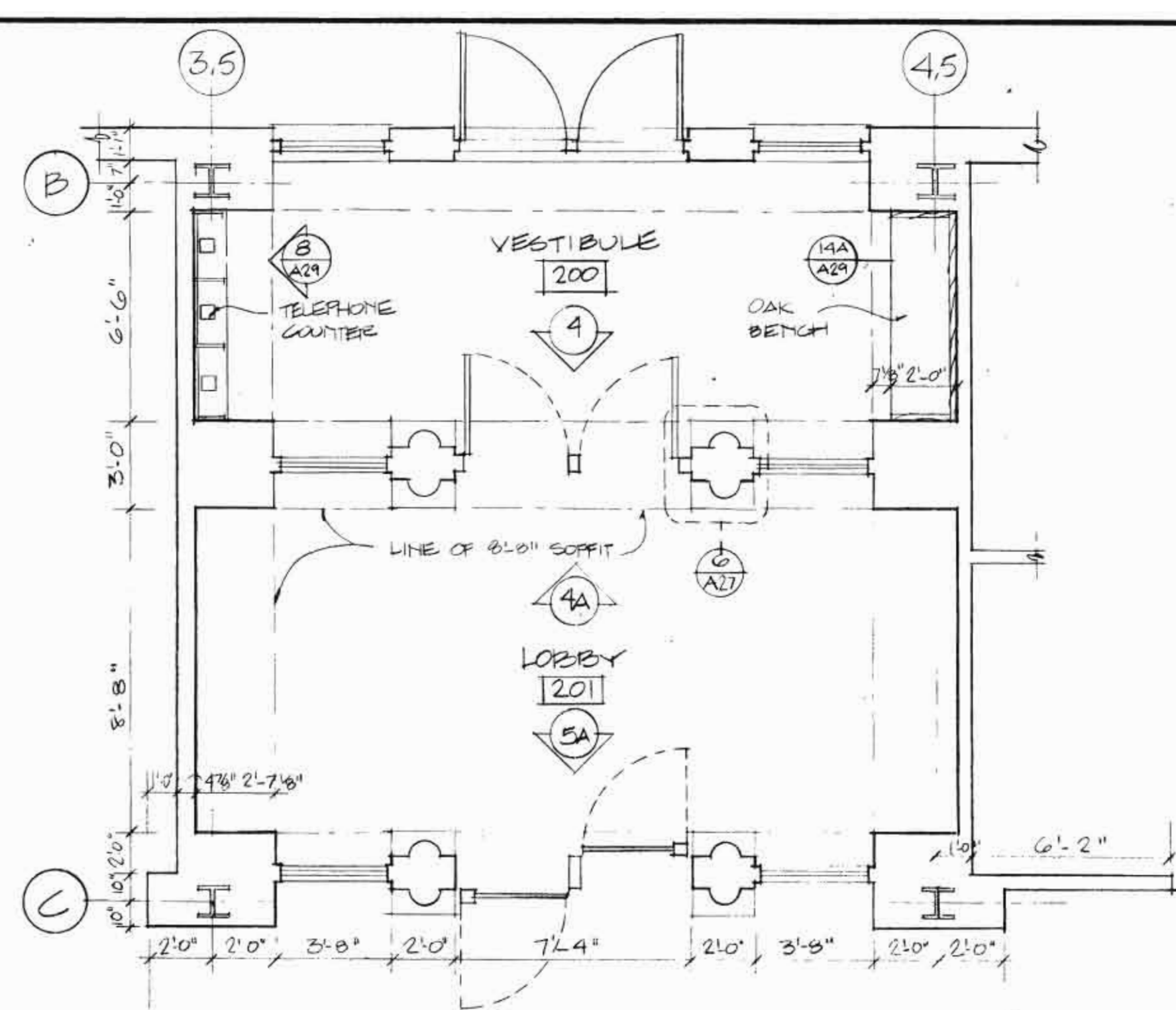

3 PLAN OF LOBBY & VESTIBULE  
SCALE 1/4" = 1'-0"

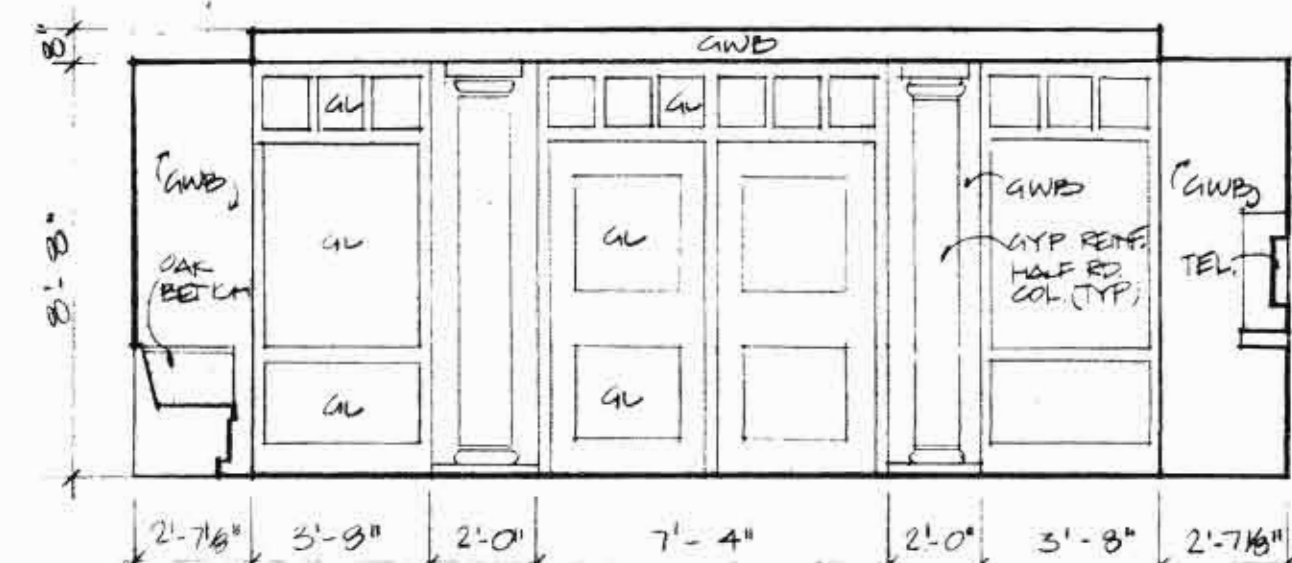

4 VESTIBULE ELEV. LOOKING SOUTH  
4A SIMILAR WITHOUT OAK BENCH & TELEPHONE ABOVE SCALE 1/4" = 1'-0"

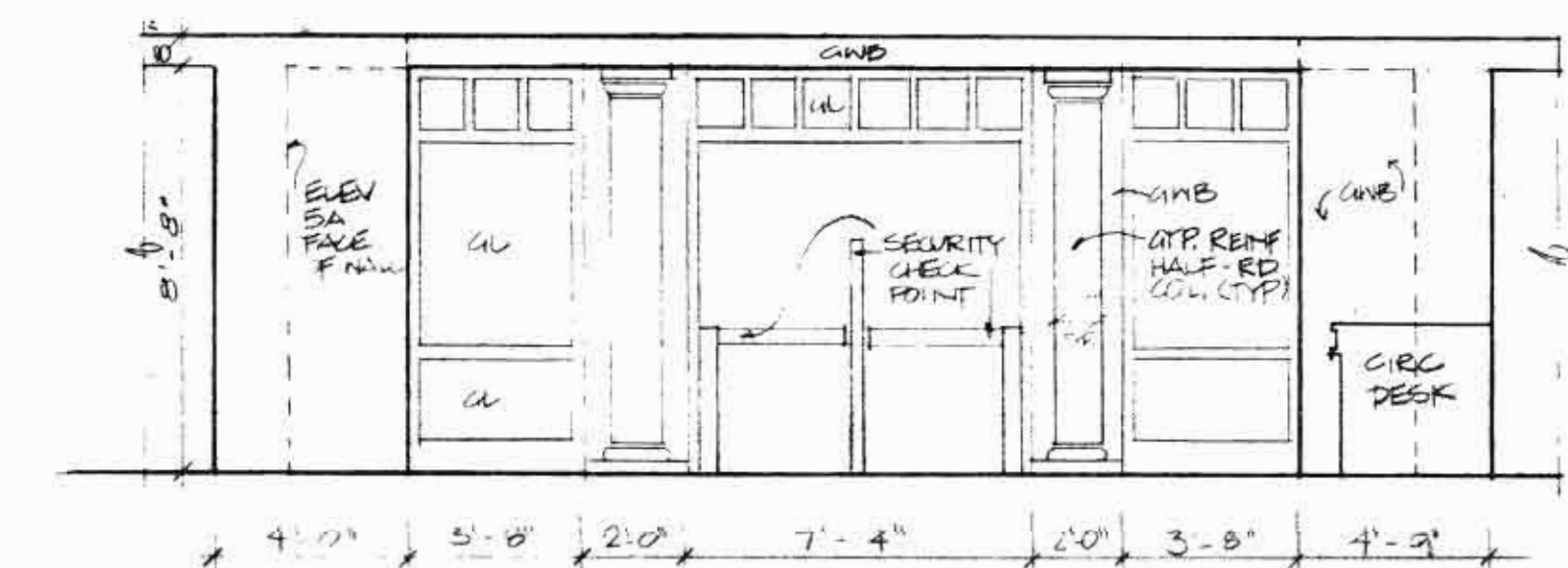

5 LOBBY ELEV. LOOKING NORTH IN RM 224  
5A SIMILAR HALFS SHOWN DOTTED SCALE 1/4" = 1'-0"

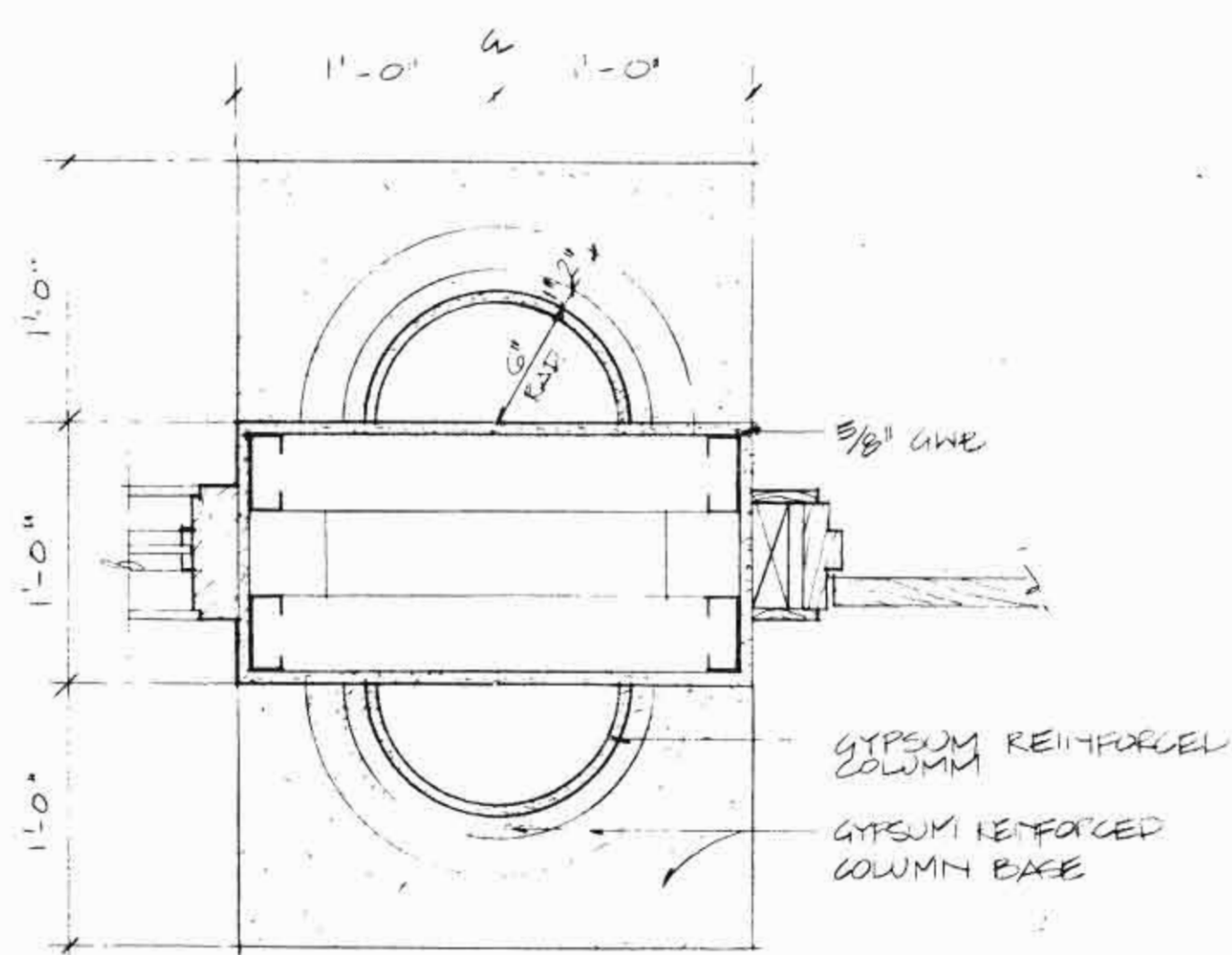

6 DETAIL @ GYPSUM COLUMN IN LOBBY  
SCALE 1/2" = 1'-0"



1 INTERIOR ELEVATIONS @ EAST & WEST END GABLES  
2 NORTH END GABLE SIMILAR SCALE 1/4" = 1'-0"

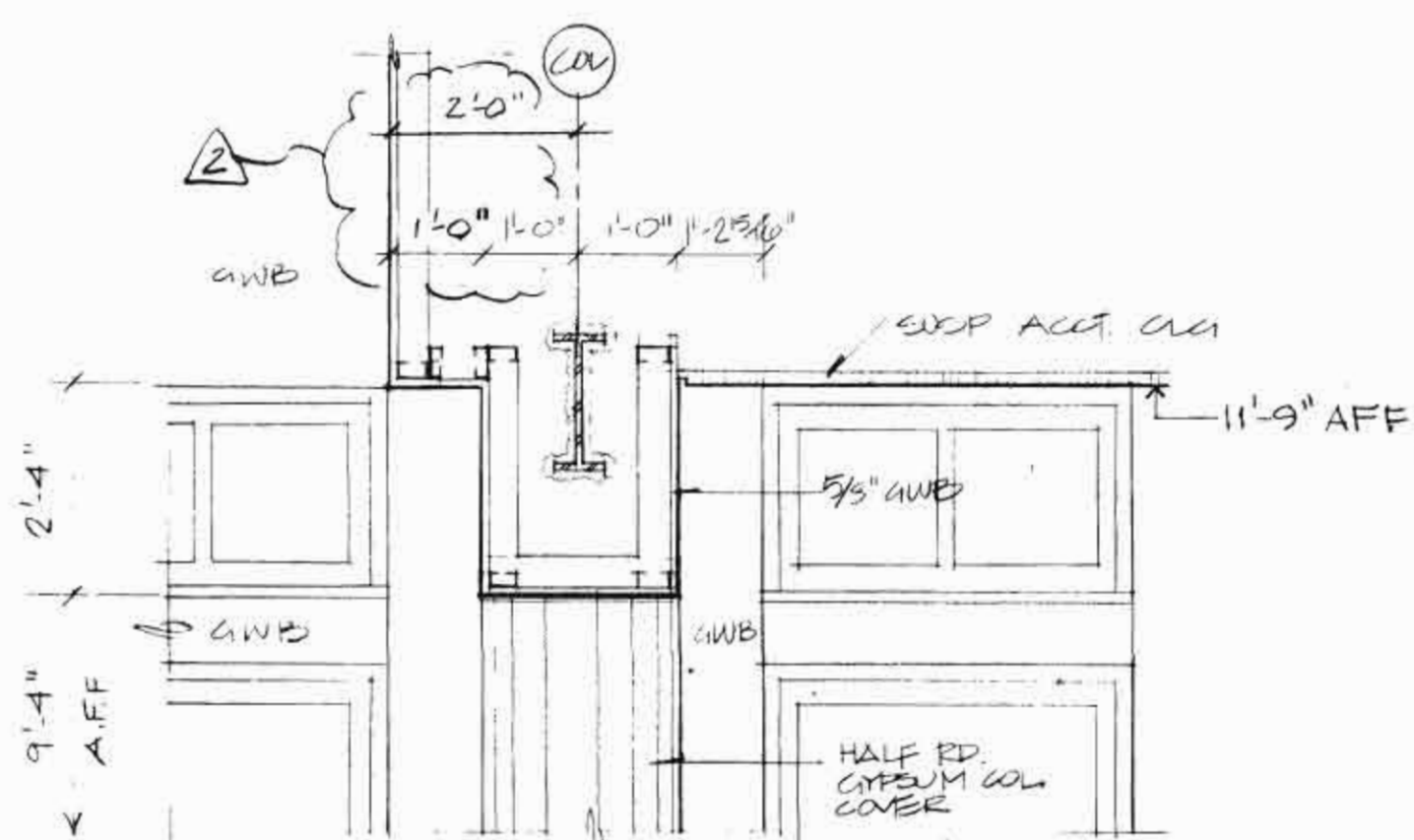

3A SOFFIT DETAIL @ NORTH END GABLE  
SCALE 1/2" = 1'-0"

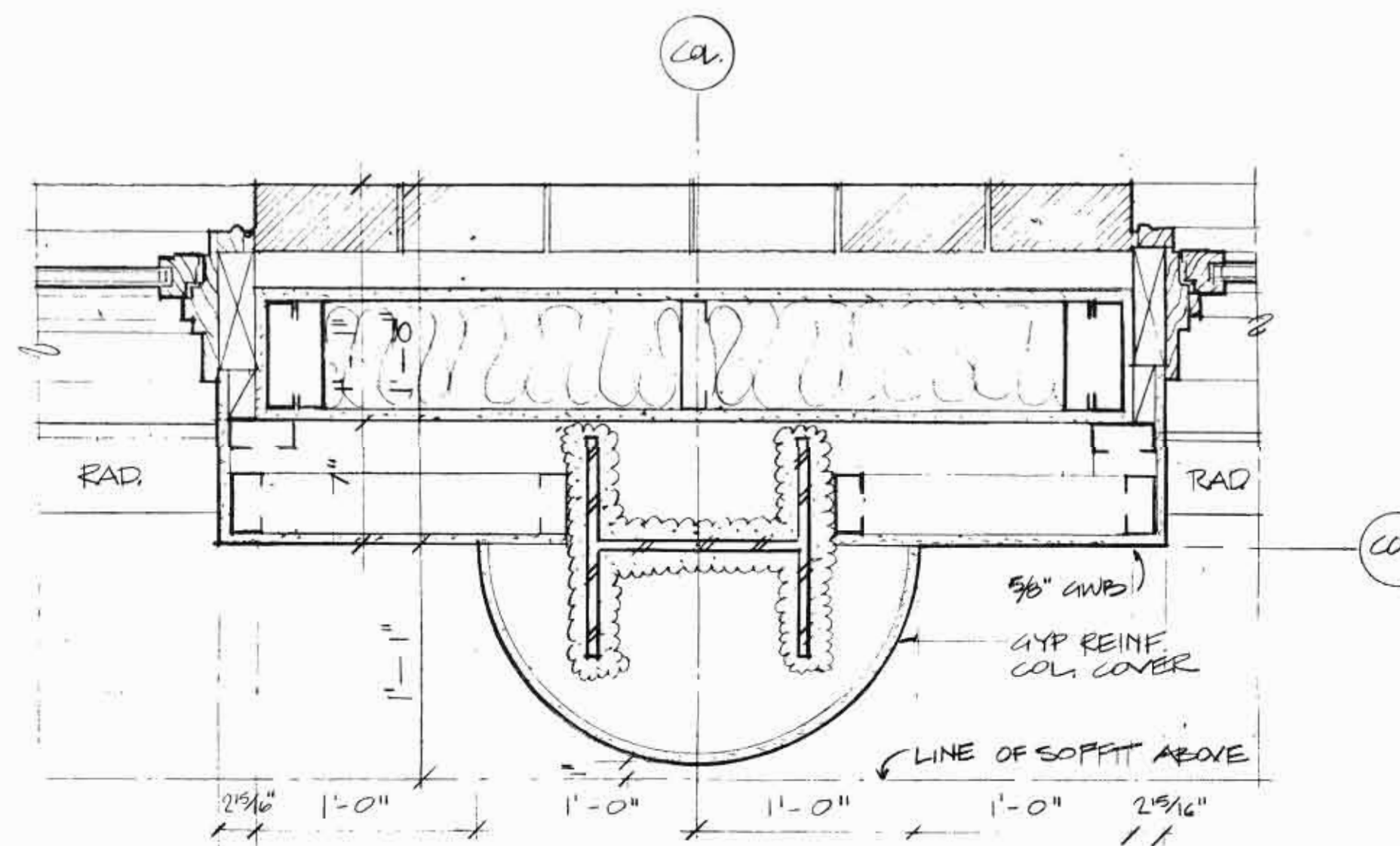

3 PLAN OF COIL COVER @ END CABLE (TYPICAL)  
SCALE 1 1/2" = 1'-0"

REVISION 2: MAY 5, 1989  
REVISION ONE - 24 FEBRUARY 89  
ADD DETAILS 1, 2, 3, 4, 5

REVISIONS

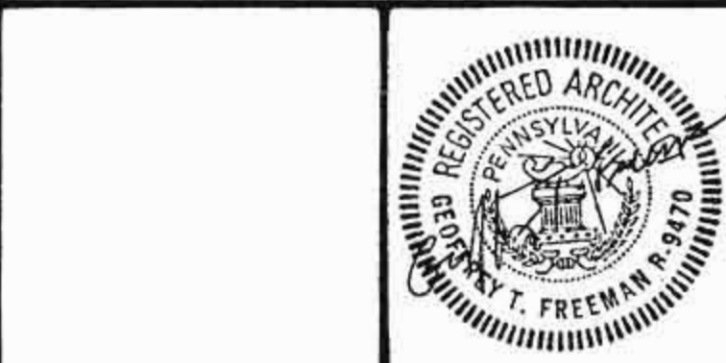

SHEPLEY BULFINCH RICHARDSON AND ABBOTT  
ARCHITECTS  
18 BRAD STREET BOSTON MASSACHUSETTS 02108 415 423 1700

HIGH CONSTRUCTION, INC.  
LANCASTER, PA.

THE HIGH LIBRARY  
ELIZABETHTOWN COLLEGE  
ELIZABETHTOWN, PA.

INTERIOR ELEVATIONS  
SHEET THREE

DRAWING TITLE	INTERIOR ELEVATIONS SHEET THREE
JOB NO.	2592
DATE	FEB 1, 1989
CLC	OWN
SCALE	1/4" = 1'-0"
<b>A27</b>	







